



COMMERCIAL
& RESIDENTIAL
FLOORING
COLLECTIONS

Contents

HOMOGENEOUS	24
HETEROGENEOUS	44
SAFETY	70
LUXURY VINYL TILES (LVT)	112
LOOSE LAY	156
INTERWOVEN VINYL TILES	178
ESD FLOORING	182
SPORT	196
SEMI-FLEXIBLE TILES	200
RUBBER	204
WALL CLADDING	208
EJECTA ACCESSORIES	214

Due to the limitations of printing, decoration and shade may vary slightly from the samples shown. For final colour selection, actual samples should be seen which can be requested via www.polyflor.com



Sustainable Performance

Across all areas of the business, sustainability is high on the agenda and our strategy is to minimise the environmental impact of our operations and products.

At Polyflor we are clear in the belief that our customers shouldn't have to compromise on performance, choice or budget in order to use products with the lowest impact as positive environmental credentials and benefits are built in to our flooring.

Through numerous environmental assessments, Polyflor products continue to demonstrate that they are environmentally sound, have minimal impact on the environment and will contribute positively on project assessments including BREEAM®, LEED® and Green Star®.

The unique composition of vinyl creates an extremely practical and durable flooring where high quality and high performance come together. Other elements, whether underfoot safety, hygiene, ease of maintenance, durability or aesthetics work hand in glove with the environmental performance of the product, creating a portfolio of multi-functional sustainable floor coverings to suit budgets for both new build and refurbishment schemes.

For more information, take a look at our latest Sustainability Report at www.polyflor.com/sustainability

Welcome to Polyflor

Polyflor is the only UK-based manufacturer of a full range of high quality, high performance resilient floor coverings. Part of James Halstead Plc, with UK headquarters based in Manchester, the James Halstead Group employs over 830 people, has two UK production facilities, extensive warehousing capacity and sales distribution sites based throughout the world supplying commercial and residential vinyl floor coverings.



Here to Help

We can provide advice on the suitability, performance and application of any Polyflor product and support you throughout your project. We work closely with our global distribution partners to ensure that support is mirrored throughout the supply chain.

Contact the Polyflor Customer Technical Services Department (CTSD) either directly in the UK, through your local distributor or via our website www.polyflor.com/contact.







Education





Health & Care





Leisure & Hospitality





Retail





Workplace



Industry



Housing

Market Sectors

Whether it's helping the healing or the learning process, designing an inspiring shopping or visitor experience, creating a productive work environment or refurbishing areas of your own home, here at Polyflor we have a vast selection of multi-functional products to suit the specification, scale and budget of your project across a wide variety of sectors.

Floor coverings, when part of the complete design concept, can have a significant impact on the 'look and feel' of a space, enabling the creation of truly bespoke interiors. With significant warehousing capacity and product availability, fast lead times are guaranteed for customers through our extensive network of distribution partners based throughout the UK and around the world.

Whatever your project, we've got it covered.



Circulation
& Corridors



Bathroom &
Shower Areas



Consulting
Rooms



Health & Care

The creation of a safe, clean and comforting environment for patients and staff is paramount within complex and busy health and care establishments.

Floor covering specification will depend upon the function of the area and traffic levels, as well as the need to adhere to strict performance, quality and hygiene requirements.

Hardwearing floor coverings that are easy to clean, offer enhanced slip resistance and acoustic benefits can help create specialist medical areas that are high performance and aesthetically appealing. Design and colour have many functions within a health and care environment, including zoning, wayfinding and can contribute positively to support those being cared for and the staff themselves.

New product development is at the heart of our health and care flooring solutions. Recent innovations include the availability of plainer decoration products for those living with dementia, a stud-free safety flooring range for continually wet areas, and for areas where a quick turnaround is required, a loose lay safety flooring designed for adhesive free installation.

Wards



Receptions



Theatre Suites



Entrances
& Receptions



Classrooms



Circulation Areas
& Corridors



Food Service
Areas



Changing Rooms



Libraries



Education

In busy education establishments the creation of a safe and stimulating environment which is conducive to learning is essential for pupils and staff alike.

The performance requirement of flooring in education environments can depend upon the function of the space, the age of the pupils, expected activity levels and the intensity of footfall.

Easy to clean, tough and durable floor coverings are often required to cope with the demands of complex learning environments. Polyflor's diverse range of hard wearing, high-design product ranges can be used to create education environments that are both practical and visually appealing, bringing an energy and vibrancy through the use of colour, texture and patterns.



Entrance
& Walkways



Merchandise
Areas



Bespoke Design



Displays



Office
& Stores



Changing Rooms



Retail

Within retail establishments, flooring is one of the hardest working elements of an interior design scheme when it comes to creating an inspirational and memorable space.

Heavy, repeated footfall is a characteristic of retail premises and floor coverings are required to be hardwearing, without compromising on aesthetics or design.

On trend flooring collections that authentically replicate the look of natural materials are developed with the retail sector in mind. Stock availability of these attractive floor coverings in a variety of designs, colours, surface textures, can often be key to ensure that long term roll out programmes can be fulfilled. To avoid disruption and down-time flexible flooring solutions are required and these include loose lay, adhesive-free product ranges for quick turnaround projects. Floor designs can be made even more bespoke with the creative use of inlay accessories.

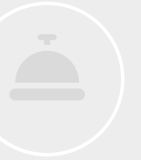

Entrances
& Receptions



Wet Areas



Circulation
& Stairwells



Galleries



Gyms



Restaurants



Leisure & Hospitality

The flooring requirements of the diverse leisure and hospitality sector depend upon the functionality of the space.

High levels of traffic require a robust, durable flooring, with conformance to internationally recognised standards for fire, slip resistance and acoustics.

The extensive Polyflor portfolio enables the selection of fit-for-purpose products as per the use area specification. A variety of looks can be achieved in order to create unique spaces or a consistent style dependent upon the overall interior design scheme by using a selection of available formats - sheet, tiles and planks in various colours, textures and finishes.

Products that are quick and easy to install, creating minimal disruption are preferable. Vinyl sheet can be welded to create a seamless space, impermeable to water, which combined with a bespoke cleaning regime provides a low maintenance, hygienic flooring solution in leisure and hospitality environments.



Entrance Foyers



Open Plan Offices



Breakout Rooms



Meeting Rooms



Communal Kitchens



Toilet & Bathrooms



Workplace

The choice of floor coverings within a workplace can create a sense of identity for employees as well as providing a safe and secure working environment.

Flooring within a workplace must adhere to health & safety regulations and be durable enough to accommodate varying levels of footfall throughout the day.

Key environmental considerations within the workplace include noise control, underfoot comfort and indoor air quality. Polyflor flooring ranges are classified as low VOC and the availability of floor coverings with an acoustic foam layer can contribute significantly to reducing impact sound and improving underfoot comfort.

When considering design requirements, Light Reflectance Values (LRV) are available and can be used to ensure compliance to building regulations across multi-purpose spaces.



Living Rooms



Bathrooms



Kitchens



Housing

When it comes to choosing flooring for a residential setting, the impact of selecting the correct material should not be underestimated. Polyflor luxury vinyl flooring collections authentically replicate the natural beauty of wood and stone with enhanced durability and easier maintenance.

Flooring within any kind of housing is an opportunity to inject a sense of individuality and style into home interiors. From traditional to contemporary colours, textures and patterns, available in plank, tile or sheet format, the choice is extensive. Combining design and function, recent developments include interlocking planks and tiles for minimum disruption, with built in acoustic properties.



Communal Areas

Bedrooms



Entrance & Hallways



Work Stations



Laboratories



Walkways
& Circulation

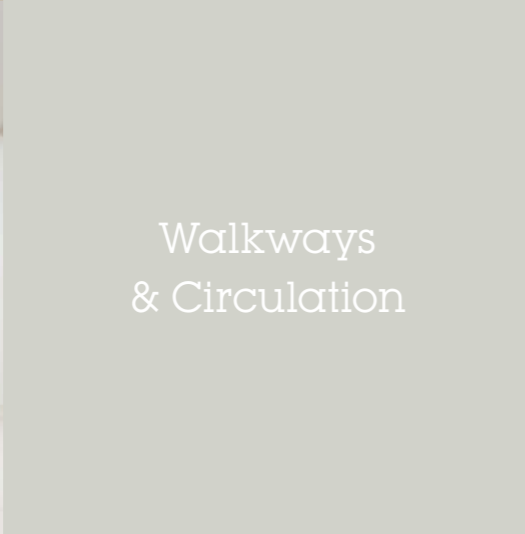

Clean Rooms



Toilets &
Showers



Servery
& Kitchens



Industry

Polyflor offers an extensive selection of fit-for-purpose products classified as suitable for very heavy commercial environments and intense use areas in a variety of industrial locations.

For areas designed to meet specific static control requirements the Polyflor ESD family of floor coverings feature electrostatic dissipative or conductive properties.

Within specialist environments high standards of cleanliness are often essential and products incorporating a polyurethane reinforcement, providing low maintenance benefits and resisting soiling and scuffing are available.



Product Overview

HOMOGENEOUS

Commercial grade flexible vinyl sheet and tile flooring with a mono-layer construction. Available in non-directional or marbled decoration providing a low maintenance, hygienic flooring solution suitable for specification in demanding environments such as the education and health & care sectors.

Palettone PUR	28
Pearlazzo PUR	32
Prestige PUR	34
Classic Mystique PUR	36
2000 PUR	38
XL PU	40
Standard XL	42

HETEROGENEOUS

Flexible sheet vinyl floor coverings in a multi-layer construction. Featuring a printed decoration layer combined with a hard-wearing clear PVC wear layer, Polyflor heterogeneous collections are highly durable and offer a wide decorative choice.

COMPACT

Expona Flow PUR	48
Bloc PUR	52
Forest fx PUR	54

ACOUSTIC

Silentflor PUR	56
Acoustix Forest fx PUR	60
Polysafe Wood fx Acoustix PUR	62
Designatex PUR	64
Secura PUR	66
Acoustifoam	68

SAFETY

Engineered to provide slip resistant qualities which are sustainable and assured throughout the products guaranteed life, Polysafe ranges are ideally suited for specification within a range of commercial and residential environments to ensure the underfoot safety of occupants.

GENERAL PURPOSE

Polysafe Verona PUR: <i>Original</i>	74
Polysafe Verona PUR: <i>Pure Colours</i>	76
Polysafe QuickLay PUR	78
Polysafe Standard PUR	80
Polysafe Stone fx PUR	82
Polysafe Wood fx PUR	84
Polysafe Wood fx Acoustix PUR	86
Polysafe Mosaic PUR	88
Polysafe Vogue Ultra PUR	90
Polysafe Astral PUR	92
Ecomax	94
Expona Control PUR	96

WET ROOMS

Polysafe Quattro PUR	100
Polysafe Hydro Evolve	102
Polysafe Hydro	104

COMMERCIAL KITCHENS

Polysafe Apex	108
Polysafe Ultima	110

LUXURY VINYL TILES (LVT)

Design-led luxury vinyl plank and tile floor coverings. Authentically capturing the latest trends in wood, stone and abstract materials, the collections feature a polyurethane reinforcement (PUR) to provide low maintenance benefits and are suitable for use in commercial and residential locations.

Expona Commercial PUR	116	Affinity2 ⁵⁵ PUR	138
Expona Bevel Line PUR	122	Camaro PUR	140
Expona Design PUR	126	Camaro Loc PUR	144
Expona SimpLay PUR	130	Vinyl LOC Underlay	148
Expona EnCore Rigid Loc PUR	134	Colonia PUR	150
Expona Control PUR	136	LVT Inlay Strips	154

LOOSE LAY

Available in a range of product formats and decorations, Polyflor Loose Lay collections are designed to significantly reduce installation time and cost.

Expona EnCore Rigid Loc PUR	160
Expona SimpLay PUR	162
Camaro Loc PUR	166
Vinyl LOC Underlay	170
Polysafe QuickLay PUR	172
Designatex PUR	174
Secura PUR	176

INTERWOVEN VINYL TILES

A collection of diverse weave designs with a textile structure. Available in tile format and featuring a heavy commercial construction. Wovon is suitable for use in high footfall environments including offices, hotels and retail spaces as well as residential locations.

Wovon	180
-------	-----

ESD FLOORING

Floor coverings featuring static dissipative or electrostatic conductive properties, available in tile and sheet format, in a variety of decorations.

Palettone SD	186
Finesse SD	188
Polyflor SD	190
OHMega EC	192
Polyflor EC	194
Conductive ROF	195

SPORT

Meeting Sport England requirements, available in sheet format in a choice of decorations and reinforced with polyurethane.

Sport 67	198
----------	-----

SEMI-FLEXIBLE TILES

Durable and general-purpose contract vinyl tile, in a choice of gauges. Available in either a traditional or duotone marbling decoration.

Polyflex Plus PU	202
------------------	-----

RUBBER

Heavy contract synthetic rubber floor tile with a low-profile studded surface, available in a choice of colours and gauges.

SaarFloor Noppe Stud Tile	206
---------------------------	-----

WALL CLADDING

Durable and flexible vinyl wall and ceiling cladding, available in sheet format with a subtle marbled decoration.

Polyclad Plus PU	210
Polyclad Pro PU	212

Ejecta Accessories	214
--------------------	-----

HOMOGENEOUS

Commercial grade flexible vinyl sheet and tile flooring with a mono-layer construction. Available in non-directional or marbleized decoration providing a low maintenance, hygienic flooring solution suitable for specification in demanding environments such as the education and health & care sectors.

Palettone PUR	28
Pearlazzo PUR	32
Prestige PUR	34
Classic Mystique PUR	36
2000 PUR	38
XL PU	40
Standard XL	42

TECHNICAL DATA	STANDARDS	Palettone PUR	Pearlazzo PUR	Prestige PUR	Classic Mystique PUR	2000 PUR	XL PU	Standard XL
----------------	-----------	---------------	---------------	--------------	----------------------	----------	-------	-------------

Product Format

Gauge	ISO 24346 (EN 428)	2.0mm	2.0mm	2.0mm	2.0mm	2.0mm, 2.5mm	1.5mm, 2.0mm	1.5mm, 2.0mm, 2.5mm, 3.0mm
Sheet Size	ISO 24341 (EN 426)	2m x 20m	2m x 20m	2m x 20m	2m x 20m	2.0mm: 2m x 20m 2.5mm: 2m x 15m	1.5mm: 2m x 27.5m 2.0mm: 2m x 20m	1.5mm: 2m x 27.5m 2.0mm: 2m x 20m 2.5mm: 2m x 15m 3.0mm: 2m x 13m
Tile Size	ISO 24342 (EN 427)	608mm x 608mm	-	300mm x 300mm 608mm x 608mm	300mm x 300mm 608mm x 608mm	2.0mm: 300mm x 300mm 2.0mm: 608mm x 608mm 2.5mm: 300mm x 300mm	2.0mm: 300mm x 300mm 2.0mm: 608mm x 608mm	2.0mm: 300mm x 300mm 2.0mm: 608mm x 608mm
Total Weight	ISO 23997 (EN 430)	2800g/m ²	2950g/m ²	2950g/m ²	3250g/m ²	2.0mm: 3550g/m ² 2.5mm: 4552g/m ²	1.5mm: 2360g/m ² 2.0mm: 3200g/m ²	1.5mm: 2360g/m ² 2.0mm: 3200g/m ² 2.5mm: 4200g/m ² 3.0mm: 5010g/m ²
Finish		PUR	PUR	PUR	PUR	PUR	PU	-

Performance Requirements

General Performance	ISO 10581 (EN 649)	Conforms	Conforms	Conforms	Conforms	Conforms	Conforms	Conforms
	ASTM F1913	Conforms	Conforms	Conforms	Conforms	Conforms	Conforms	Conforms
	ASTM F1700	Conforms	-	Conforms	Conforms	Conforms	Conforms	Conforms
Use Area	ISO 10874 (EN 685)	23, 34, 43	23, 34, 43	23, 34, 43	23, 34, 43	23, 34, 43	1.5mm: 23, 32, 41 2.0mm: 23, 34, 43	1.5mm: 23, 32, 41 2.0mm, 2.5mm, 3.0mm: 23, 34, 43
Slip Resistance	EN 13893	Class DS	Class DS	Class DS	Class DS	Class DS	Class DS	Class DS
	DIN 51130	R10	R9	R9	R9	R9	R9	R9
Binder Content	ISO 10581	Type I	Type I	Type I	Type I	Type II	Type II	Type II
Abrasion Resistance	EN 660-2	Group T	Group T	Group T	-	Group M	Group M	Group M
Reaction to Fire	EN 13501-1	Class Bfl-S1	Class Bfl-S1	Class Bfl-S1	Class Bfl-S1	Class Bfl-S1	Class Bfl-S1	Class Bfl-S1
	ASTM E662	<450	<450	<450	<450	<450 (2.0mm)	<450 (1.5mm, 2.0mm)	<450 (1.5mm, 2.0mm)
	ASTM E648	Class 1	Class 1	Class 1	Class 1	Class 1 (2.0mm)	Class 1 (1.5mm, 2.0mm)	Class 1 (1.5mm, 2.0mm)
	CAN/ULC S102.2	FSV < 300; SDC < 500	FSV < 300; SDC < 500	FSV < 300; SDC < 500	FSV < 300; SDC < 500	FSV < 300; SDC < 500 (2.0mm)	FSV < 300; SDC < 500 (2.0mm)	FSV < 300; SDC < 500 (2.0mm)
Static Electrical Propensity	EN 1815	≤2kV Classified as 'antistatic'	≤2kV Classified as 'antistatic'	≤2kV Classified as 'antistatic'	≤2kV Classified as 'antistatic'	≤2kV Classified as 'antistatic'	≤2kV Classified as 'antistatic'	≤2kV Classified as 'antistatic'
Residual Indentation	ASTM F970 (Modified)	<0.125mm (750 psi)	<0.125mm (750 psi)	<0.125mm (750 psi)	<0.125mm (750 psi)	<0.125mm (750 psi)	<0.125mm (750 psi) (2.0mm)	<0.125mm (750 psi)
Castor Chair (continuous use)	ISO 4918 (EN 425)	Suitable	Suitable	Suitable	Suitable	Suitable	Suitable	Suitable

Sustainability

BRE Green Guide		A+ Generic	A+ ENP 472	A+ ENP 472	A+ ENP 472	A+ ENP 472	A+ ENP 472	A+ ENP 472
Indoor Air Comfort Gold		Eurofins certified product	Eurofins certified product	Eurofins certified product	Eurofins certified product	Eurofins certified product	Eurofins certified product	Eurofins certified product
FloorScore		Certified	Certified	Certified	Certified	Certified	Certified	Certified (1.5mm, 2.0mm)
Finnish M1		Certified	Certified	Certified	Certified	Certified (2.0mm)	Certified	Certified (1.5mm, 2.0mm)
AgBB/ABG		Pass	Pass	Pass	Pass	Pass	Pass	Pass
Responsible Sourcing	BES 6001	Excellent	Excellent	Excellent	Excellent	Excellent	Excellent	Excellent

Acoustic Performance

Impact Sound Reduction	ISO 10140-3	2dB	2dB	2dB	2dB	2dB (2.0mm)	2dB (2.0mm)	2dB (2.0mm)
------------------------	-------------	-----	-----	-----	-----	-------------	-------------	-------------

Maintenance Performance

Resistance to Chemicals	ISO 26987 (EN 423)	Good resistance	Good resistance	Good resistance	Good resistance	Good resistance	Good resistance	Good resistance
-------------------------	--------------------	-----------------	-----------------	-----------------	-----------------	-----------------	-----------------	-----------------

All Polyflor commercial sheet vinyl ranges provide a continuous, impervious and hygienic flooring solution which can be confidently cleaned in accordance with recommended maintenance procedures and approved maintenance products. The implementation of an effective cleaning regime is the most important defence against infection.



Palettone PUR



Technical Specification

Product Format

Gauge	ISO 24346 (EN 428)	2.0mm
Total Weight	ISO 23997 (EN 430)	2800g/m ²
Finish	PUR	

Performance Requirements

General Performance	ISO 10581 (EN 649)	Conforms
	ASTM F1913	Conforms
	ASTM F1700	Conforms
Use Area	ISO 10874 (EN 685)	23, 34, 43
Slip Resistance	EN 13893	Class DS
	DIN 51130	R10
Binder Content	ISO 10581	Type I
Abrasion Resistance	EN 660-2	Group T
	EN 13501-1	Class Bfl-S1
	ASTM E662	<450
Reaction to Fire	ASTM E648	Class 1
	CAN/ULC S102.2	FSV < 300; SDC < 500
	AS ISO 9239-1	Class B
Static Electrical Propensity	EN 1815	≤2kV Classified as 'antistatic'
	ASTM F970 (Modified)	<0.125mm (750psi)
Residual Indentation	ISO 24343-1 (EN 433)	<0.10mm
	Castor Chair (continuous use)	ISO 4918 (EN 425)

Sustainability

BRE Green Guide	A+ Generic	
GreenTag	LCA Rate Gold Plus	GreenRate level A
Generic EN 15804 EPD	Available	
Recyclable	100%	
Recycled Content	25%	
REACH	Compliant	
Indoor Air Comfort Gold	Eurofins certified product	
FloorScore	Certified	
Finnish M1	Certified	
AgBB/ABG	Pass	
VOC Emissions	TVOC after 28 days	≤10mg/m ³
Responsible Sourcing	BES 6001	Excellent

Acoustic Performance

Impact Sound Reduction	ISO 10140-3	2dB
------------------------	-------------	-----

Maintenance Performance

Resistance to Chemicals	ISO 26987 (EN 423)	Good resistance
Alco Hand Gels	Compatible for use with most commonly used alco-based hand gels	
Steam Cleaning	Suitable for steam cleaning on a periodic basis	

All Polyflor commercial sheet vinyl ranges provide a continuous, impervious and hygienic flooring solution which can be confidently cleaned in accordance with recommended maintenance procedures and approved maintenance products. The implementation of an effective cleaning regime is the most important defence against infection.

Hygiene

Biological Resistance	ISO 846 Part C	Good
Clean Rooms	ISO 14644-1	Class 4
Ease of Radioactive Decontamination	ISO 8690	Excellent

Sheet & Tile Sizes

Format	Size	Coverage per Roll
Sheet	2m x 20m	40m ²

Format	Size	Quantity per Box	Coverage per Box
Tile	608mm x 608mm +	14	5.17m ²

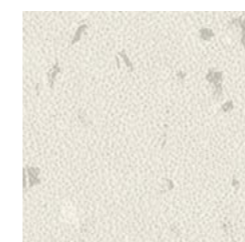

Urban Air **8605** w/r 8605
NCS S 1002-Y LRV 68 +



Linen Air **8635** w/r 9703
NCS S 1502-Y LRV 62

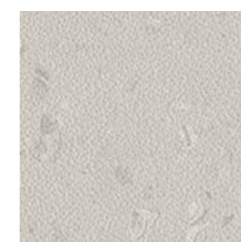

Frosted Glass **8606** w/r 8606
NCS S 2002-G50Y LRV 53 +

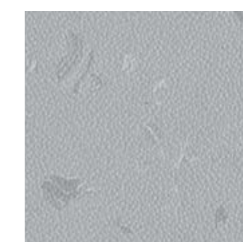

Cool Blende **8636** w/r 9704
NCS S 3005-R80B LRV 43

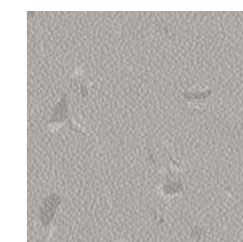

Dove Tail **8607** w/r 8607
NCS S 3502-R LRV 38 +

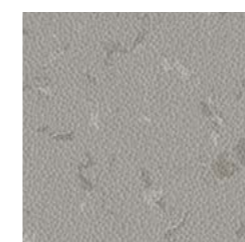

Lunar Landscape **8637** w/r 9718
NCS S 4000-N LRV 34

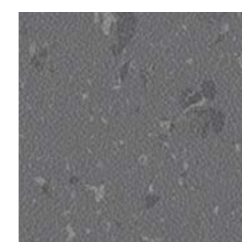

Pencil Lead **8608** w/r 8608
NCS S 6005-B20G LRV 18 +

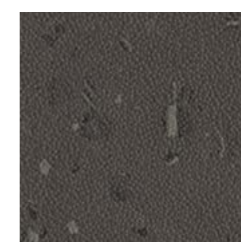

Deep Space **8609** w/r 8609
NCS S 7500-N LRV 10 +



Natural Cotton **8621** w/r 8621
NCS S 1505-Y50R LRV 58



Earthenware **8641** w/r 9716
NCS S 2005-Y50R LRV 49 +

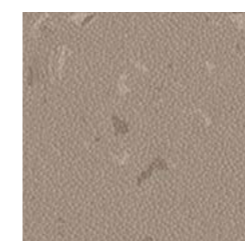

Fired Ochre **8642** w/r 9724
NCS S 4005-Y20R LRV 29

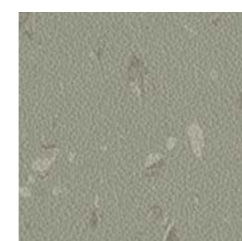

Garden Sage **8643** w/r 8643
NCS S 4005-G50Y LRV 32



Quarrystone **8639** w/r 8639
NCS S 5500-N LRV 23

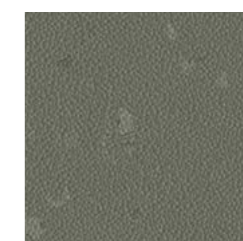

Dried Tarragon **8644** w/r 8644
NCS S 6005-G50Y LRV 17



Freshly Ground **8624** w/r 8624
NCS S 7005-Y20R LRV 12



Woodland Air **8615** w/r 8615
NCS S 1005-G20Y LRV 70 +



Orchard Walk **8616** w/r 8616
NCS S 1020-G40Y LRV 60

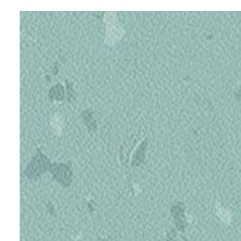

Pennyroyal Mint **8652** w/r 9706
NCS S 2020-B50G LRV 45



Crisp Apple **8653** w/r 9708
NCS S 2030-G30Y LRV 40

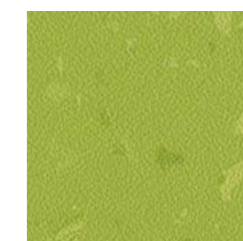

Sunshine Meadow **8617** w/r 8617
NCS S 2050-G60Y LRV 38



English Garden **8618** w/r 8618
NCS S 3050-G40Y LRV 17

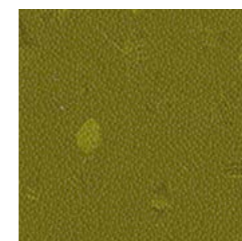

Festival Field **8619** w/r 8619
NCS S 5040-G70Y LRV 16



Morning Air **8610** w/r 8610
NCS S 1002-B50G LRV 75





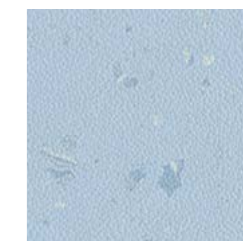





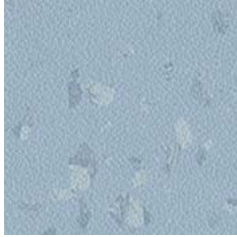

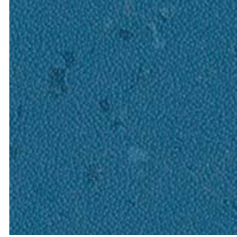
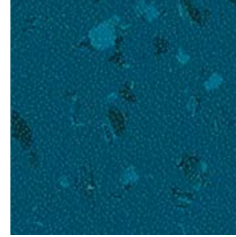
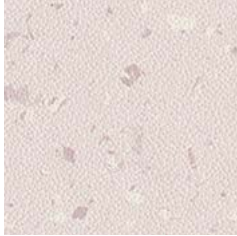
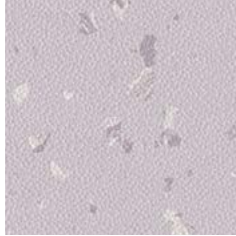
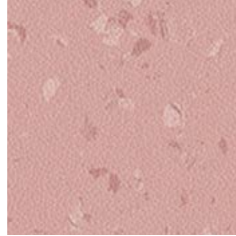
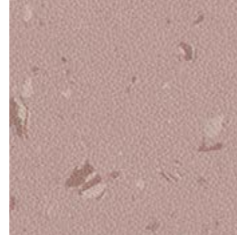
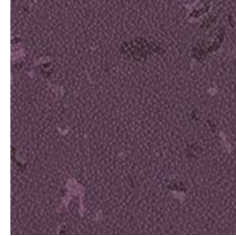

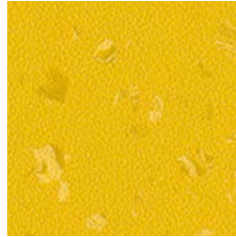
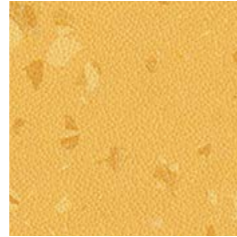
Weekend Sky **8611** w/r 8611
NCS S 0907-R90B LRV 64 +

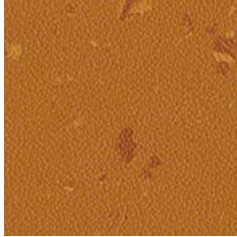
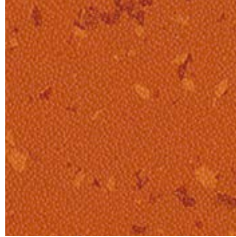
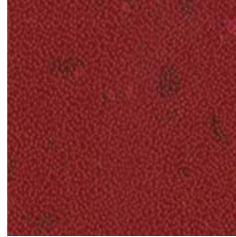

Painter's Dream **8612** w/r 8612
NCS S 1020-R80B LRV 54

w/r - Weld Rod LRV - Light Reflectance Value NCS - Natural Colour System + Tile: 2.0mm - 608mm x 608mm

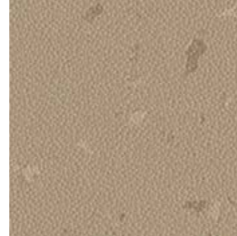
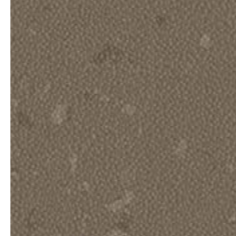
				
Superior Sky 8648 NCS S 2020-R90B	Aqua Pura 8651 NCS S 3010-B	Faded Denim 8613 NCS S 3030-R90B	Sapphire Star 8649 NCS S 5030-R90B	Petrol 8614 NCS S 6030-B10G
w/r 9709 LRV 43	w/r 9710 LRV 41	w/r 8613 LRV 28	w/r 9720 LRV 14	w/r 8614 LRV 9
				
Blossom Air 8625 NCS S 1002-R	Lily Petal 8626 NCS S 2005-R40B	Sugar Candy 8627 NCS S 2020-R	Potters Wheel 8628 NCS S 3010-R	Regency Room 8629 NCS S 6020-R40B
w/r 8625 LRV 67	w/r 8626 LRV 53	w/r 8627 LRV 42	w/r 8628 LRV 35	w/r 8629 LRV 10
				
Primed Canvas 8654 NCS S 1510-G90Y	Hay Grain 8655 NCS S 1515-Y10R	New Dawn 8630 NCS S 1070-Y10R	Buttered Corn 8656 NCS S 2040-Y10R	Heather Honey 8631 NCS S 2050-Y20R
w/r 9701 LRV 60	w/r 9702 LRV 59	w/r 8630 LRV 49	w/r 3580 LRV 48	w/r 8631 LRV 41
				
Caramel Kick 8632 NCS S 4040-Y40R	Cayenne Heat 8633 NCS S 3060-Y60R	Heritage Hall 8634 NCS S 5040-Y90R	Harvest Air 8620 NCS S 1005-Y30R	Sahara Storm 8645 NCS S 2020-Y30R
w/r 8632 LRV 20	w/r 8633 LRV 18	w/r 8634 LRV 10	w/r 8620 LRV 69	w/r 9712 LRV 48
				
Foundation 8622 NCS S 2010-Y20R	Wild Portabella 8647 NCS S 3010-Y40R	Pecan Crunch 8646 NCS S 3010-Y20R	China Clay 8623 NCS S 4010-Y30R	Seared Bister 8638 NCS S 6005-Y20R
w/r 8622 LRV 49	w/r 9713 LRV 33	w/r 9723 LRV 39	w/r 8623 LRV 31	w/r 8638 LRV 17

w/r - Weld Rod

LRV - Light Reflectance Value

NCS - Natural Colour System

Tile: 2.0mm - 608mm x 608mm





Technical Specification

Product Format

Gauge	ISO 24346 (EN 428)	2.0mm
Total Weight	ISO 23997 (EN 430)	2950g/m ²
Finish	PUR	

Performance Requirements

General Performance	ISO 10581 (EN 649) ASTM F1913	Conforms Conforms
Use Area	ISO 10874 (EN 685)	23, 34, 43
Slip Resistance	EN 13893 DIN 51130	Class DS R9
Binder Content	ISO 10581	Type I
Abrasion Resistance	EN 660-2	Group T
Reaction to Fire	EN 13501-1 ASTM E662 ASTM E648 CAN/ULC S102.2	Class Bfl-S1 <450 Class 1 FSV < 300; SDC < 500
Static Electrical Propensity	EN 1815	≤2kV Classified as 'antistatic'
Residual Indentation	ASTM F970 (Modified) ISO 24343-1 (EN 433)	<0.125mm (750 psi) <0.10mm
Castor Chair (continuous use)	ISO 4918 (EN 425)	Suitable

Sustainability

BRE Green Guide	A+ ENP 472
GreenTag	LCA Rate Gold Plus GreenRate level A
Generic EN 15804 EPD	Available
Recyclable	100%
Recycled Content	25%
REACH	Compliant
Indoor Air Comfort Gold	Eurofins certified product
FloorScore	Certified
Finnish M1	Certified
AgBB/ABG	Pass
Responsible Sourcing	BES 6001 Excellent

Acoustic Performance

Impact Sound Reduction	ISO 10140-3	2dB
------------------------	-------------	-----

Maintenance Performance

Resistance to Chemicals	ISO 26987 (EN 423)	Good resistance
Alco Hand Gels	Compatible for use with most commonly used alco-based hand gels	
Steam Cleaning	Suitable for steam cleaning on a periodic basis	

All Polyflor commercial sheet vinyl ranges provide a continuous, impervious and hygienic flooring solution which can be confidently cleaned in accordance with recommended maintenance procedures and approved maintenance products. The implementation of an effective cleaning regime is the most important defence against infection.

Hygiene

Ease of Radioactive Decontamination	ISO 8690	Excellent
-------------------------------------	----------	-----------

Sheet Size

Format	Size	Coverage per Roll
Sheet	2m x 20m	40m ²



Chalk Burst **9703**
NCS S 1502-Y w/r 9703 LRV 64



Sailcloth **9719**
NCS S 2002-Y50R w/r 9719 LRV 51



Mineral **9704**
NCS S 2502-B w/r 9704 LRV 43



Rain Cloud **9718**
NCS S 3502-G w/r 9718 LRV 34



Toasted Almond **9716**
NCS S 2005-Y30R w/r 9716 LRV 51



Caramel **9723**
NCS S 3010-Y20R w/r 9723 LRV 39



Sandcastle **9712**
NCS S 2010-Y40R w/r 9712 LRV 47



Truffle **9713**
NCS S 3020-Y40R w/r 9713 LRV 32



Wild Flax **9701**
NCS S 2010-G90Y w/r 9701 LRV 56



Lemon Ice **9702**
NCS S 1515-Y10R w/r 9702 LRV 55



Sunrise **9721**
NCS S 2040-Y10R w/r 3580 LRV 48



Wholemeal **9724**
NCS S 4005-Y20R w/r 9724 LRV 31

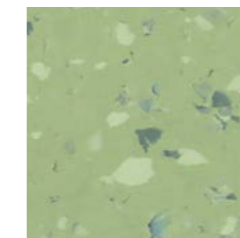

Alpine Meadow **9708**
NCS S 3020-G30Y w/r 9708 LRV 40

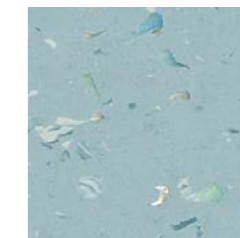

Seafoam **9710**
NCS S 2020-B10G w/r 9710 LRV 43



Mint Crisp **9706**
NCS S 2020-B50G w/r 9706 LRV 45

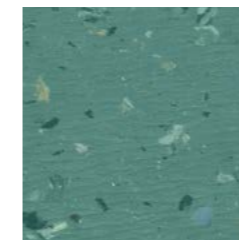

Satin Jade **9707**
NCS S 5020-B70G w/r 9707 LRV 21



Lilac Bloom **9715**
NCS S 3020-R70B w/r 9715 LRV 30

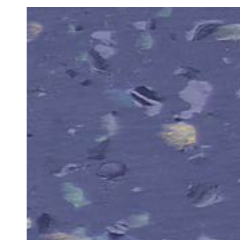

Purple Crush **9722**
NCS S 5030-R70B w/r 9722 LRV 14

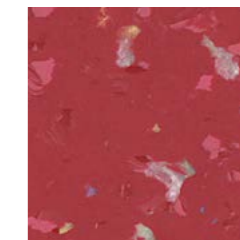

Dark Berry **9725**
NCS S 4040-R w/r 9725 LRV 12



Autumn Fire **9717**
NCS S 2060-Y60R w/r 9717 LRV 24

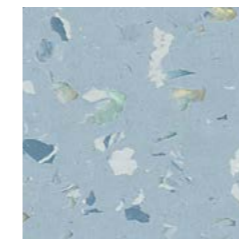

Skylight **9709**
NCS S 2010-R90B w/r 9709 LRV 43



Atlantic Mist **9711**
NCS S 3030-R90B w/r 9711 LRV 26

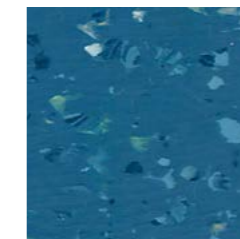

Ocean Ripple **9720**
NCS S 5030-B w/r 9720 LRV 13

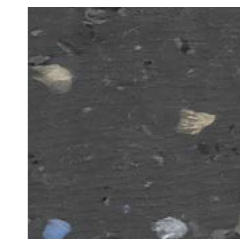

Charcoal **9705**
NCS S 7502-B w/r 4900 LRV 10

w/r - Weld Rod LRV - Light Reflectance Value NCS - Natural Colour System



Prestige PUR



Technical Specification

Product Format

Gauge	ISO 24346 (EN 428)	2.0mm
Total Weight	ISO 23997 (EN 430)	2950g/m ²
Finish	PUR	

Performance Requirements

General Performance	ISO 10581 (EN 649)	Conforms
	ASTM F1913	Conforms
	ASTM F1700	Conforms
Use Area	ISO 10874 (EN 685)	23, 34, 43
Slip Resistance	EN 13893	Class DS
	DIN 51130	R9
Binder Content	ISO 10581	Type I
Abrasion Resistance	EN 660-2	Group T
	EN 13501-1	Class Bfl-S1
Reaction to Fire	ASTM E662	<450
	ASTM E648	Class 1
	CAN/ULC S102.2	FSV < 300; SDC < 500
Static Electrical Propensity	EN 1815	≤2kV Classified as 'antistatic'
Residual Indentation	ASTM F970 (Modified)	<0.125mm (750 psi)
	ISO 24343-1 (EN 433)	<0.10mm
Castor Chair (continuous use)	ISO 4918 (EN 425)	Suitable

Sustainability

BRE Green Guide	A+ ENP 472
GreenTag	LCA Rate Gold Plus GreenRate level A
Generic EN 15804 EPD	Available
Recyclable	100%
Recycled Content	25%
REACH	Compliant
Indoor Air Comfort Gold	Eurofins certified product
FloorScore	Certified
Finnish M1	Certified
AgBB/ABG	Pass
Responsible Sourcing	BES 6001 Excellent

Acoustic Performance

Impact Sound Reduction	ISO 10140-3	2dB
------------------------	-------------	-----

Maintenance Performance

Resistance to Chemicals	ISO 26987 (EN 423)	Good resistance
Alco Hand Gels	Compatible for use with most commonly used alco-based hand gels	
Steam Cleaning	Suitable for steam cleaning on a periodic basis	

All Polyflor commercial sheet vinyl ranges provide a continuous, impervious and hygienic flooring solution which can be confidently cleaned in accordance with recommended maintenance procedures and approved maintenance products. The implementation of an effective cleaning regime is the most important defence against infection.

Hygiene

Ease of Radioactive Decontamination	ISO 8690	Excellent
-------------------------------------	----------	-----------

Sheet & Tile Sizes

Format	Size	Coverage per Roll
Sheet	2m x 20m	40m ²

Format	Size	Quantity per Box	Coverage per Box
Tile	300mm x 300mm	50	4.5m ²
	608mm x 608mm	14	5.17m ²

Prestige PUR



Nutmeg 1910
NCS S 1510-Y50R w/r 1910 LRV 59



Alabaster 1600
NCS S 2005-Y10R w/r 0630 LRV 59



Cinnamon 1850
NCS S 1510-Y70R w/r 1850 LRV 51

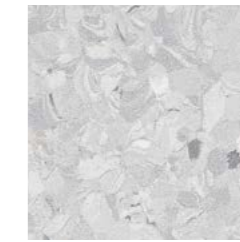

Ice Crystal 1950
NCS S 2002-R50B w/r 1950 LRV 57



Gingerlily 1860
NCS S 2020-Y60R w/r 1860 LRV 49



Grey Marl 1930
NCS S 3502-R w/r 1930 LRV 41

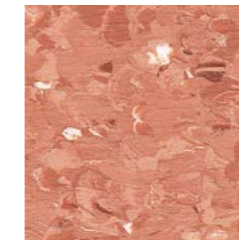

Chilli 1960
NCS S 3040-Y70R w/r 1960 LRV 25

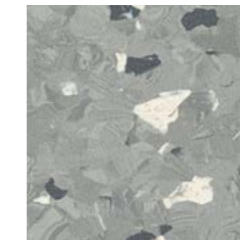

Clove 1830
NCS S 4502-B w/r 1830 LRV 32



Lavender Mist 1920
NCS S 2020-R40B w/r 1920 LRV 52

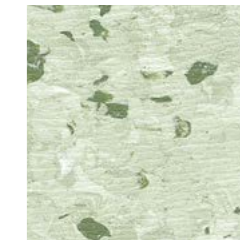

Thyme 1890
NCS S 1020-G40Y w/r 1890 LRV 59

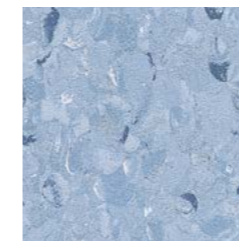

Pale Iris 1800
NCS S 2020-R90B w/r 1800 LRV 39

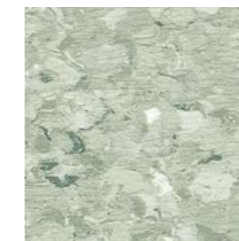

Chive 1880
NCS S 2010-G20Y w/r 1880 LRV 48

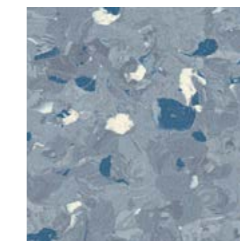

Stone Blue 1840
NCS S 4010-R90B w/r 1840 LRV 30

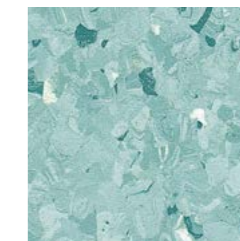

Peppermint 1870
NCS S 2020-B30G w/r 1870 LRV 44

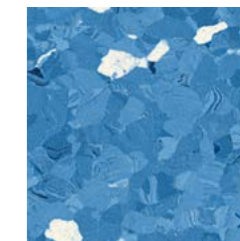

Billberry 1900
NCS S 3040-R90B w/r 1900 LRV 23

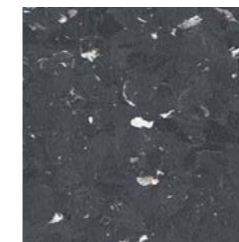

Liquorice 1940
NCS S 6500-N w/r 1940 LRV 9

w/r - Weld Rod LRV - Light Reflectance Value NCS - Natural Colour System

HOMOGENEOUS
HETEROGENEOUS
SAFETY
LUXURY VINYL TILES
LOOSE LAY
INTERWOVEN VINYL TILES
ESD
SPORT
SEMI-FLEXIBLE TILES
RUBBER
WALL CLADDING



Technical Specification

Product Format

Gauge	ISO 24346 (EN 428)	2.0mm
Total Weight	ISO 23997 (EN 430)	3250g/m ²
Finish	PUR	

Performance Requirements

General Performance	ISO 10581 (EN 649)	Conforms
	ASTM F1913	Conforms
	ASTM F1700	Conforms
Use Area	ISO 10874 (EN 685)	23, 34, 43
Slip Resistance	EN 13893	Class DS
	DIN 51130	R9
Binder Content	ISO 10581	Type I
	EN 13501-1	Class Bfl-S1
Reaction to Fire	ASTM E662	<450
	ASTM E648	Class 1
	CAN/ULC S102.2	FSV < 300; SDC < 500
	BCA Spec C1.10 Clause 3	Complies
Static Electrical Propensity	EN 1815	≤2kV Classified as 'antistatic'
Residual Indentation	ASTM F970 (Modified)	<0.125mm (750 psi)
	ISO 24343-1 (EN 433)	<0.10mm
Castor Chair (continuous use)	ISO 4918 (EN 425)	Suitable

Sustainability

BRE Green Guide	A+ ENP 472
GreenTag	LCA Rate Gold Plus GreenRate level A
Generic EN 15804 EPD	Available
Recyclable	100%
Recycled Content	25%
REACH	Compliant
Indoor Air Comfort Gold	Eurofins certified product
FloorScore	Certified
Finnish M1	Certified
AgBB/ABG	Pass
Responsible Sourcing	BES 6001 Excellent

Acoustic Performance

Impact Sound Reduction	ISO 10140-3	2dB
------------------------	-------------	-----

Maintenance Performance

Resistance to Chemicals	ISO 26987 (EN 423)	Good resistance
Alco Hand Gels	Compatible for use with most commonly used alco-based hand gels	
Steam Cleaning	Suitable for steam cleaning on a periodic basis	

All Polyflor commercial sheet vinyl ranges provide a continuous, impervious and hygienic flooring solution which can be confidently cleaned in accordance with recommended maintenance procedures and approved maintenance products. The implementation of an effective cleaning regime is the most important defence against infection.

Hygiene

Ease of Radioactive Decontamination	ISO 8690	Excellent
-------------------------------------	----------	-----------

Sheet & Tile Sizes

Format	Size	Coverage per Roll
Sheet	2m x 20m	40m ²

Format	Size	Quantity per Box	Coverage per Box
Tile	300mm x 300mm	50	4.5m ²
	608mm x 608mm	14	5.17m ²

Classic Mystique PUR



Silent Dove **1540**
NCS S 1002-Y w/r 1540 LRV 66



Quartz **1400**
NCS S 2500-N w/r 9340 LRV 50

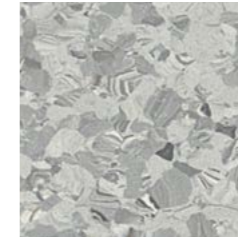

Pale Slate **1200**
NCS S 3502-B w/r 1200 LRV 47

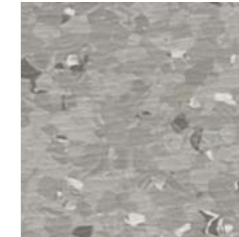

Steel Parade **1550**
NCS S 3500-N w/r 1550 LRV 36

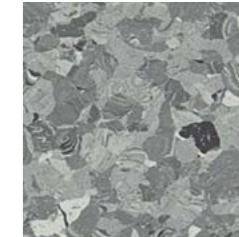

Smokestone **1160**
NCS S 4502-G w/r 9120 LRV 28

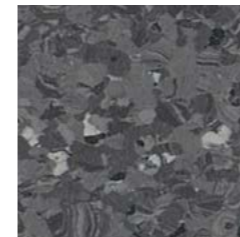

Nocturne **1380**
NCS S 6502-B w/r 8270 LRV 13



Atlantic Surf **1590**
NCS S 1510-R80B w/r 1590 LRV 58



Ladoga **1410**
NCS S 2010-R90B w/r 1410 LRV 46

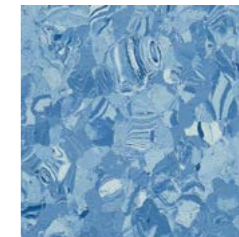

Cloudburst **1210**
NCS S 2040-R90B w/r 1210 LRV 32

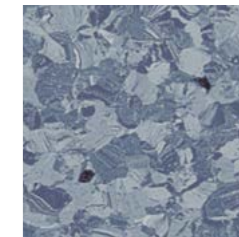

Mountain Lake **1330**
NCS S 3020-R90B w/r 8350 LRV 28



Delta Blue **1220**
NCS S 6020-R80B w/r 1220 LRV 11



Lemon Zest **1140**
NCS S 1060-Y10R w/r 1140 LRV 58



Silver Mist **1430**
NCS S 1505-Y40R w/r 1430 LRV 62

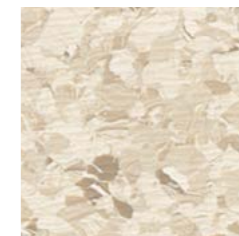

Soft Almond **1560**
NCS S 1505-Y40R w/r 1560 LRV 64

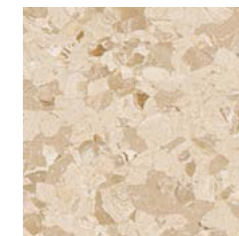

Satinwood **1370**
NCS S 1505-Y30R w/r 8320 LRV 55

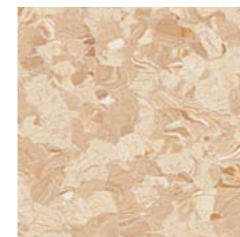

Shoreline **1460**
NCS S 2020-Y30R w/r 1460 LRV 55



Nut Husk **1570**
NCS S 3005-Y50R w/r 1570 LRV 38

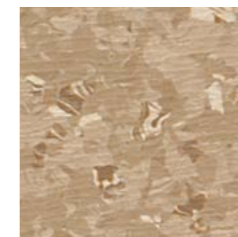

Sorrel Bay **1580**
NCS S 3010-Y30R w/r 1580 LRV 36

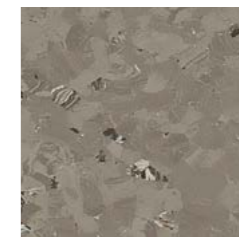

Cloud Stone **1530**
NCS S 4502-Y w/r 1530 LRV 25

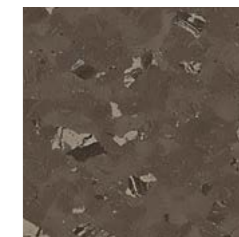

Smoked Truffle **1190**
NCS S 7005-Y20R w/r 1190 LRV 12



Asparagus **1320**
NCS S 3010-G50Y w/r 8360 LRV 37

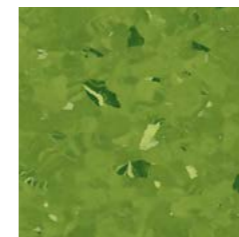

Spring Meadow **1150**
NCS S 3050-G40Y w/r 1150 LRV 22



Rich Chocolate **1520**
NCS S 7010-Y50R w/r 1520 LRV 10

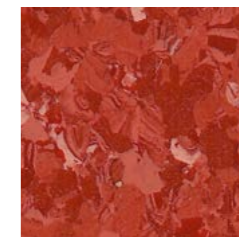

Sunblaze **1260**
NCS S 3060-Y90R w/r 1260 LRV 14

w/r - Weld Rod LRV - Light Reflectance Value NCS - Natural Colour System



2000 PUR

CE
EN 14041

Technical Specification

Product Format

Gauge	ISO 24346 (EN 428)	2.0mm, 2.5mm
Total Weight	ISO 23997 (EN 430)	2.0mm: 3550g/m ² 2.5mm: 4552g/m ²
Finish		PUR

Performance Requirements

General Performance	ISO 10581 (EN 649)	Conforms
	ASTM F1913	Conforms
Use Area	ISO 10874 (EN 685)	23, 34, 43
	EN 13893	Class DS
Slip Resistance	DIN 51130	R9
Binder Content	ISO 10581	Type II
Abrasion Resistance	EN 660-2	Group M
	EN 13501-1	Class Bfl-S1
	ASTM E662	<450 (2.0mm)
Reaction to Fire	ASTM E648	Class 1 (2.0mm)
	CAN/ULC S102.2	FSV < 300; SDC < 500 (2.0mm)
Static Electrical Propensity	EN 1815	≤2kV Classified as 'antistatic'
Residual Indentation	ASTM F970 (Modified)	<0.125mm (750 psi)
	ISO 24343-1 (EN 433)	<0.10mm
Castor Chair (continuous use)	ISO 4918 (EN 425)	Suitable

Sustainability

BRE Green Guide		A+ ENP 472
GreenTag	LCA Rate Gold Plus	GreenRate level A
Generic EN 15804 EPD		Available
Recyclable		100%
Recycled Content		25%
REACH		Compliant
Indoor Air Comfort Gold		Eurofins certified product
FloorScore		Certified
Finnish M1		Certified (2.0mm)
AgBB/ABG		Pass
Responsible Sourcing	BES 6001	Excellent

Acoustic Performance

Impact Sound Reduction	ISO 10140-3	2dB (2.0mm)
------------------------	-------------	-------------

Maintenance Performance

Resistance to Chemicals	ISO 26987 (EN 423)	Good resistance
Alco Hand Gels	Compatible for use with most commonly used alco-based hand gels	
Steam Cleaning	Suitable for steam cleaning on a periodic basis	

All Polyflor commercial sheet vinyl ranges provide a continuous, impervious and hygienic flooring solution which can be confidently cleaned in accordance with recommended maintenance procedures and approved maintenance products. The implementation of an effective cleaning regime is the most important defence against infection.

Hygiene

Ease of Radioactive Decontamination	ISO 8690	Excellent
-------------------------------------	----------	-----------

Sheet & Tile Sizes

Format	Size	Coverage per Roll
Sheet	2.0mm: 2m x 20m	40m ²
	2.5mm: 2m x 15m ●	30m ²

Format	Size	Quantity per Box	Coverage per Box
Tile	2.0mm: 300mm x 300mm	50	4.5m ²
	2.0mm: 608mm x 608mm	14	5.17m ²
	2.5mm: 300mm x 300mm ■	40	3.6m ²



Oak **8300**
NCS S 2010-Y30R
● ■

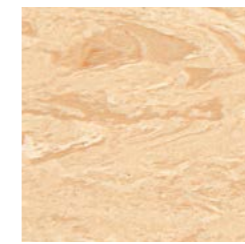

Blossom **8900**
NCS S 1515-Y30R
● ■

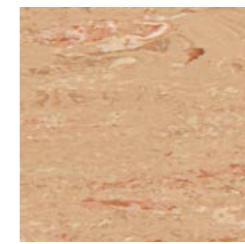

Buckwheat **8850**
NCS S 3010-Y40R
● ■

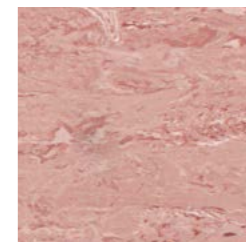

Rosehip **8950**
NCS S 3020-Y80R
● ■



Dawn Mist **8800**
NCS S 2005-Y30R
● ■

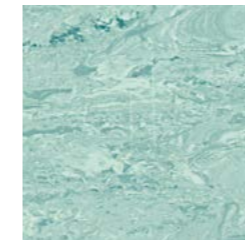

Mint Crest **8700**
NCS S 2020-B60G
● ■

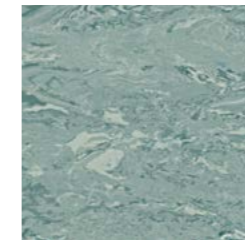

Willowbank **8380**
NCS S 4010-B70G
● ■

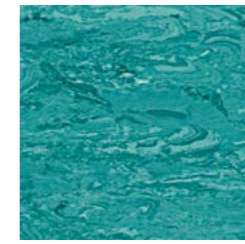

Glenbeck **8750**
NCS S 4030-B50G
● ■



Lace Blue **8500**
NCS S 2502-Y
● ■



Stream **8050**
NCS S 3010-R90B
● ■

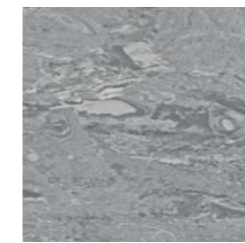

Stonewall **8230**
NCS S 4502-B
● ■

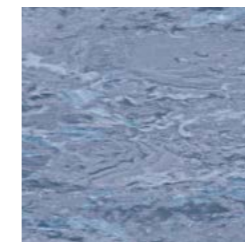

Larkspur **8350**
NCS S 4020-R90B
● ■

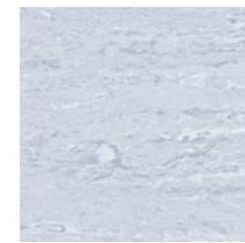

Wild Lilac **8650**
NCS S 2005-R70B
● ■



Glacier Blue **8450**
NCS S 2030-B
● ■

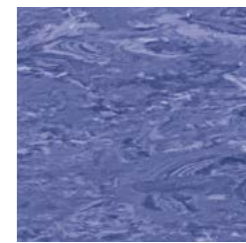

Thistle **8600**
NCS S 4030-R70B
● ■

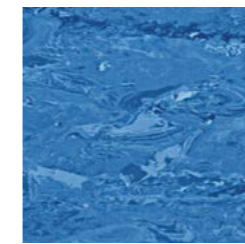

Sapphire **8550**
NCS S 4030-R90B
● ■

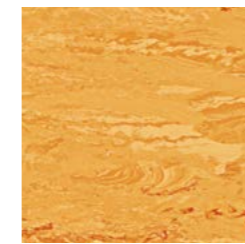

Saffron **8490**
NCS S 2050-Y20R
● ■

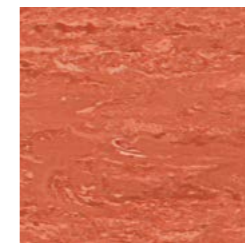

Brushed Ochre **8000**
NCS S 3050-Y70R
● ■

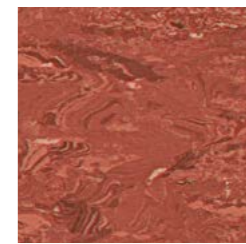

Sequoia **8400**
NCS S 3040-Y80R
● ■

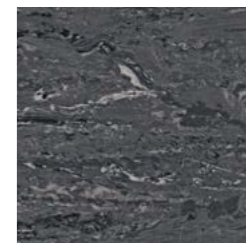

Shadow **8150**
NCS S 7502-B
● ■

w/r - Weld Rod LRV - Light Reflectance Value NCS - Natural Colour System ● Sheet: 2.5mm - 2m x 15m ■ Tile: 2.5mm - 300mm x 300mm

HOMOGENEOUS
HETEROGENEOUS
SAFETY
LUXURY VINYL TILES
LOOSE LAY
INTERWOVEN VINYL TILES
ESD
SPORT
SEMI-FLEXIBLE TILES
RUBBER
WALL CLADDING



XL PU

CE
EN 14041

Technical Specification

Product Format

Gauge	ISO 24346 (EN 428)	1.5mm, 2.0mm
Total Weight	ISO 23997 (EN 430)	1.5mm: 2360g/m ² 2.0mm: 3200g/m ²
Finish		PU

Performance Requirements

General Performance	ISO 10581 (EN 649)	Conforms
	ASTM F1913	Conforms
Use Area	ISO 10874 (EN 685)	23, 32, 41 (1.5mm) 23, 34, 43 (2.0mm)
Slip Resistance	EN 13893 DIN 51130	Class DS R9
Binder Content	ISO 10581	Type II
Abrasion Resistance	EN 660-2	Group M
Reaction to Fire	EN 13501-1	Class Bfl-S1
	ASTM E662	<450 (1.5mm, 2.0mm)
	ASTM E648 CAN/ULC S102.2	Class 1 (1.5mm, 2.0mm) FSV < 300; SDC < 500 (2.0mm)
Static Electrical Propensity	EN 1815	≤2kV Classified as 'antistatic'
Residual Indentation	ASTM F970 (Modified) ISO 24343-1 (EN 433)	<0.125mm (750psi) (2.0mm) <0.10mm
Castor Chair (continuous use)	ISO 4918 (EN 425)	Suitable

Sustainability

BRE Green Guide		A+ ENP 472
GreenTag	LCA Rate Gold Plus	GreenRate level A
Generic EN 15804 EPD		Available
Recyclable		100%
Recycled Content		25%
REACH		Compliant
Indoor Air Comfort Gold		Eurofins certified product
FloorScore		Certified
Finnish M1		Certified
AgBB/ABG		Pass
Responsible Sourcing	BES 6001	Excellent

Acoustic Performance

Impact Sound Reduction	ISO 10140-3	2dB (2.0mm)
------------------------	-------------	-------------

Maintenance Performance

Resistance to Chemicals	ISO 26987 (EN 423)	Good resistance
Alco Hand Gels	Compatible for use with most commonly used alco-based hand gels	
Steam Cleaning	Suitable for steam cleaning on a periodic basis	

All Polyflor commercial sheet vinyl ranges provide a continuous, impervious and hygienic flooring solution which can be confidently cleaned in accordance with recommended maintenance procedures and approved maintenance products. The implementation of an effective cleaning regime is the most important defence against infection.

Hygiene

Ease of Radioactive Decontamination	ISO 8690	Excellent
-------------------------------------	----------	-----------

Sheet & Tile Sizes

Format	Size	Coverage per Roll
Sheet	1.5mm 2m x 27.5m ▬	55m ²
	2.0mm 2m x 20m	40m ²

Format	Size	Quantity per Box	Coverage per Box
Tile	2.0mm 300mm x 300mm ▬	50	4.5m ²
	2.0mm 608mm x 608mm +	14	5.17m ²

UK COLLECTION

 <p>Dolomite 3910 NCS S 3020-Y2OR ■ +</p>	 <p>Carnelian Beige 3890 NCS S 1510-Y3OR ■ +</p>	 <p>Pumice 3700 NCS S 2000-N ▬ ■ +</p>	 <p>Opal 3920 NCS S 1020-Y10R ▬ ■ +</p>	 <p>Ruby 3840 NCS S 3060-Y80R ▬ ■ +</p>
 <p>Sablee Beige 3900 NCS S 4020-Y3OR ■ +</p>	 <p>Rose Quartz 3870 NCS S 2005-Y50R ▬ ■ +</p>	 <p>Porcelain 3880 NCS S 1505-Y3OR ▬ ■ +</p>	 <p>Sedona Pink 3860 NCS S 3030-R ▬ ■ +</p>	 <p>Amethyst 3780 NCS S 3020-R50B ▬ ■ +</p>
 <p>Ironstone 3850 NCS S 4040-Y70R ▬ ■ +</p>	 <p>Citrine 3930 NCS S 2030-Y2OR ▬ ■ +</p>	 <p>Fossil 3710 NCS S 3000-N ▬ ■ +</p>	 <p>Dark Sapphire 3820 NCS S 5020-B30G ▬ ■ +</p>	 <p>Peridot Green 3790 NCS S 2010-B90G ▬ ■ +</p>
 <p>Flint 3720 NCS S 5502-B ▬ ■ +</p>	 <p>Blue Zircon 3760 NCS S 4050-R80B ▬ ■ +</p>	 <p>Blue Nickel 3730 NCS S 3010-R90B ▬ ■ +</p>	 <p>Crystal Blue 3740 NCS S 2030-R90B ▬ ■ +</p>	 <p>Tanzanite Blue 3750 NCS S 4040-R90B ▬ ■ +</p>
 <p>Azure 3770 NCS S 4020-R80B ▬ ■ +</p>	 <p>Turquoise 3810 NCS S 4010-B70G ▬ ■ +</p>	 <p>Connemara Green 3800 NCS S 3030-G20Y ▬ ■ +</p>	 <p>Jade 3830 NCS S 6020-G ▬ ■ +</p>	

w/r - Weld Rod LRV - Light Reflectance Value NCS - Natural Colour System ▬ Sheet: 1.5mm - 2m x 27.5m ■ Tile: 2.0mm - 300mm x 300mm + Tile: 2.0mm - 608mm x 608mm

HOMOGENEOUS
HETEROGENEOUS
SAFETY
LUXURY VINYL TILES
LOOSE LAY
INTERWOVEN VINYL TILES
ESD
SPORT
SEMI-FLEXIBLE TILES
RUBBER
WALL CLADDING



Standard XL

Technical Specification

Product Format

Gauge	ISO 24346 (EN 428)	1.5mm, 2.0mm, 2.5mm, 3.0mm
Total Weight	ISO 23997 (EN 430)	1.5mm: 2360g/m ² 2.0mm: 3200g/m ² 2.5mm: 4200g/m ² 3.0mm: 5010g/m ²

Performance Requirements

General Performance	ISO 10581 (EN 649)	Conforms
	ASTM F1913	Conforms
	ASTM F1700	Conforms
Use Area	ISO 10874 (EN 685)	23, 32, 41 (1.5mm) 23, 34, 43 (2.0mm, 2.5mm, 3.0mm)
	EN 13893	Class DS
Slip Resistance	DIN 51130	R9
Binder Content	ISO 10581	Type II
Abrasion Resistance	EN 660-2	Group M
	EN 13501-1	Class Bfl-S1
	ASTM E662	<450 (1.5mm, 2.0mm)
Reaction to Fire	ASTM E648	Class 1 (1.5mm, 2.0mm)
	CAN/ULC S102.2	FSV < 300; SDC < 500 (2.0mm)
	EN 1815	≤2kV Classified as 'antistatic'
Static Electrical Propensity	EN 1815	≤2kV Classified as 'antistatic'
Residual Indentation	ASTM F970 (Modified)	<0.125mm (750 psi)
	ISO 24343-1 (EN 433)	<0.10mm
Castor Chair (continuous use)	ISO 4918 (EN 425)	Suitable

Sustainability

BRE Green Guide	A+ ENP 472
GreenTag	LCA Rate Gold Plus GreenRate level A
Generic EN 15804 EPD	Available
Recyclable	100%
Recycled Content	25%
REACH	Compliant
Indoor Air Comfort Gold	Eurofins certified product
FloorScore	Certified (1.5mm, 2.0mm)
Finnish M1	Certified (1.5mm, 2.0mm)
AgBB/ABG	Pass
Responsible Sourcing	BES 6001 Excellent

Acoustic Performance

Impact Sound Reduction	ISO 10140-3	2dB (2.0mm)
------------------------	-------------	-------------

Maintenance Performance

Resistance to Chemicals	ISO 26987 (EN 423)	Good resistance
Alco Hand Gels	Compatible for use with most commonly used alco-based hand gels	
Steam Cleaning	Suitable for steam cleaning on a periodic basis	











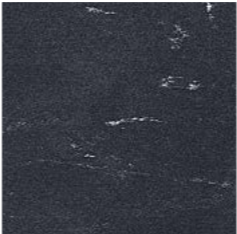

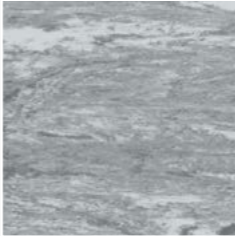

All Polyflor commercial sheet vinyl ranges provide a continuous, impervious and hygienic flooring solution which can be confidently cleaned in accordance with recommended maintenance procedures and approved maintenance products. The implementation of an effective cleaning regime is the most important defence against infection.

Sheet & Tile Sizes

Format	Size	Coverage per Roll
Sheet	1.5mm 2m x 27.5m ■	55m ²
	2.0mm 2m x 20m	40m ²
	2.5mm 2m x 15m ●	30m ²
	3.0mm 2m x 13m ✕	26m ²

Format	Size	Quantity per Box	Coverage per Box
Tile	2.0mm 300mm x 300mm ■	50	4.5m ²
	2.0mm 608mm x 608mm ✦	14	5.17m ²

UK COLLECTION

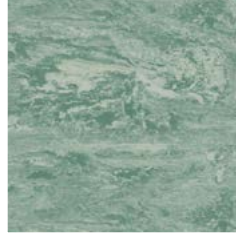
 Black Panther 8640 w/r 8640 NCS S 8502-R LRV 6	 Slate Grey 9200 w/r 9200 NCS S 4000-N LRV 32 ■ ● ✕ ✦	 Dove White 8740 w/r 9520 NCS S 0804-Y70R LRV 75	 Oatmeal 9240 w/r 9240 NCS S 1510-Y30R LRV 55	 Nougat 9010 w/r 9010 NCS S 3005-Y50R LRV 40
 Mushroom 9110 w/r 9110 NCS S 3010-Y30R LRV 40 ■ ● ✕	 Graphite 9120 w/r 9120 NCS S 4502-G LRV 28 ■ ● ✕	 Polar Grey 9340 w/r 9340 NCS S 2002-Y50R LRV 54 ■ ● ✕ ✦	 Desert Sand 9180 w/r 9180 NCS S 3020-Y10R LRV 37	 Sea Green 9190 w/r 9190 NCS S 3005-G20Y LRV 38
 Black Cherry 8580 w/r 8580 NCS S 5030-R LRV 9	 Atlantic Blue 9170 w/r 9170 NCS S 4020-R90B LRV 23	 Red Cedar 9300 w/r 9300 NCS S 3030-Y70R LRV 31	 Eau De Nil 9080 w/r 9080 NCS S 3020-G30Y LRV 32	 Conifer 9220 w/r 9220 NCS S 4010-G10Y LRV 25



Venetian Blue 9040 w/r 9040
NCS S 4030-B10G LRV 19

w/r - Weld Rod LRV - Light Reflectance Value NCS - Natural Colour System ■ Sheet: 1.5mm - 2m x 27.5m ● Sheet: 2.5mm - 2m x 15m ✕ Sheet: 3.0mm - 2m x 13m ■ Tile: 2.0mm - 300mm x 300mm ✦ Tile: 2.0mm - 608mm x 608mm

HOMOGENEOUS
HETEROGENEOUS
SAFETY
LUXURY VINYL TILES
LOOSE LAY
INTERWOVEN VINYL TILES
ESD
SPORT
SEMI-FLEXIBLE TILES
RUBBER
WALL CLADDING

HETEROGENEOUS

Flexible sheet vinyl floor coverings in a multi-layer construction. Featuring a printed decoration layer combined with a hard-wearing clear PVC wear layer, Polyflor heterogeneous collections are highly durable and offer a wide decorative choice.

COMPACT

Expona Flow PUR	48
Bloc PUR	52
Forest fx PUR	54

ACOUSTIC

Silentflor PUR	56
Acoustix Forest fx PUR	60
Polysafe Wood fx Acoustix PUR	62
Designatex PUR	64
Secura PUR	66
Acoustifoam	68

TECHNICAL DATA	STANDARDS	Expona Flow PUR	Bloc PUR	Forest fx PUR	Silentflor PUR	Acoustix Forest fx PUR	Polysafe Wood fx Acoustix PUR	Designatex PUR	Secura PUR
----------------	-----------	-----------------	----------	---------------	----------------	------------------------	-------------------------------	----------------	------------

Product Format

Gauge	ISO 24346 (EN 428)	2.0mm	2.0mm	2.0mm	3.7mm	3.7mm	3.7mm	3.0mm	3.0mm
Wear Layer	ISO 24340 (EN 429)	0.70mm	0.70mm	0.70mm	0.65mm	0.65mm	0.65mm	0.30mm	0.35mm
Sheet Size	ISO 24341 (EN 426)	2m x 20m	2m x 20m	2m x 20m	2m x 20m	2m x 20m	2m x 20m	4m x 25m 3m x 25m 2m x 25m	4m x 25m 3m x 25m 2m x 25m
Total Weight	ISO 23997 (EN 430)	2700g/m ²	2660g/m ²	2700g/m ²	2550g/m ²	2550g/m ²	2670g/m ²	1700g/m ²	1780g/m ²
Finish		PUR	PUR	PUR	PUR	PUR	PUR	PUR	PUR

Performance Requirements

General Performance	ISO 10582 (EN 649)	Conforms	Conforms	Conforms	-	-	-	-	-
	EN 651	-	-	-	Conforms	Conforms	Conforms	-	-
	ISO 26986 (EN 653)	-	-	-	-	-	-	Conforms	Conforms
Use Area	ISO 10874 (EN 685)	23, 34, 43	23, 34, 43	23, 34, 43	23, 34, 42	23, 34, 42	23, 34, 42	23, 31	23, 32, 41
Slip Resistance	EN 13893	Class DS	Class DS	Class DS	Class DS	Class DS	Class DS	Class DS	Class DS
	DIN 51130	R10	R10	R10	R10	R10	R10	R10	R10
Binder Content	ISO 10582	Type I	Type I	Type I	-	-	-	-	-
Abrasion Resistance	EN 649	Group T	Group T	Group T	-	-	-	-	-
	EN 651	-	-	-	Group T	Group T	Group T	-	-
	EN 653	-	-	-	-	-	-	Group T	Group T
Reaction to Fire	EN 13501-1	Class Bfl-S1	Class Bfl-S1	Class Bfl-S1	Class Bfl-S1	Class Bfl-S1	Class Bfl-S1	Class Bfl-S1	Class Bfl-S1
	ASTM E648	Class 1	Class 1	Class 1	Class 1	Class 1	Class 1	-	-
	CAN/ULC S102.2	FSV < 300; SDC < 500	FSV < 300; SDC < 500	FSV < 300; SDC < 500	FSV < 300; SDC < 500	FSV < 300; SDC < 500	FSV < 300; SDC < 500	-	-
Static Electrical Propensity	EN 1815	≤2kV Classified as 'antistatic'	≤2kV Classified as 'antistatic'	≤2kV Classified as 'antistatic'	≤2kV Classified as 'antistatic'	≤2kV Classified as 'antistatic'	≤2kV Classified as 'antistatic'	≤2kV Classified as 'antistatic'	≤2kV Classified as 'antistatic'
Residual Indentation	ASTM F970 (Modified)	<0.125mm (750 psi)	<0.125mm (750 psi)	<0.125mm (750 psi)	<0.230mm (750 psi)	<0.230mm (750 psi)	<0.230mm (750 psi)	-	-
	ISO 24343-1 (EN 433)	≤0.10mm	≤0.10mm	≤0.10mm	≤0.20mm	≤0.20mm	≤0.20mm	≤0.35mm	≤0.20mm
Castor Chair (continuous use)	ISO 4918 (EN 425)	Suitable	Suitable	Suitable	Suitable	Suitable	Suitable	Suitable	Suitable

Sustainability

BRE Green Guide		A+ ENP 415	A+ ENP 415	A+ ENP 415	A+ ENP 415	A+ ENP 415	A+ ENP 415	A+ Generic	A+ ENP 415
Indoor Air Comfort Gold		Eurofins certified product	Eurofins certified product	Eurofins certified product	Eurofins certified product	Eurofins certified product	Eurofins certified product	Eurofins certified product	Eurofins certified product
FloorScore		Certified	Certified	Certified	Certified	-	Certified	Certified	Certified
Finnish M1		Certified	Certified	Certified	Certified	Certified	Pass	-	-
AgBB/ABG		Pass	Pass	Pass	Pass	Pass	Pass	Pass	Pass
Responsible Sourcing	BES 6001	Excellent	Excellent	Excellent	Excellent	Excellent	Excellent	-	Excellent

Acoustic Performance

Impact Sound Reduction	ISO 10140-3	4dB	4dB	4dB	19dB	19dB	19dB	17dB	19dB
------------------------	-------------	-----	-----	-----	------	------	------	------	------

Maintenance Performance

Resistance to Chemicals	ISO 26987 (EN 423)	Good resistance	Good resistance	Good resistance	Good resistance	Good resistance	Good resistance	Good resistance	Good resistance
-------------------------	--------------------	-----------------	-----------------	-----------------	-----------------	-----------------	-----------------	-----------------	-----------------

All Polyflor commercial sheet vinyl ranges provide a continuous, impervious and hygienic flooring solution which can be confidently cleaned in accordance with recommended maintenance procedures and approved maintenance products. The implementation of an effective cleaning regime is the most important defence against infection.



Expona Flow PUR

Expona Flow PUR

Technical Specification

Product Format

Gauge	ISO 24346 (EN 428)	2.0mm
Wear Layer	ISO 24340 (EN 429)	0.70mm
Total Weight	ISO 23997 (EN 430)	2700g/m ²
Finish		PUR

Performance Requirements

General Performance	ISO 10582 (EN 649)	Conforms
Use Area	ISO 10874 (EN 685)	23, 34, 43
Slip Resistance	EN 13893 DIN 51130	Class DS R10
Binder Content	ISO 10582	Type I
Abrasion Resistance	EN 649	Group T
Reaction to Fire	EN 13501-1 ASTM E648 CAN/ULC S102.2	Class Bfl-S1 Class 1 FSV < 300; SDC < 500
Static Electrical Propensity	EN 1815	≤2kV Classified as 'antistatic'
Residual Indentation	ASTM F970 (Modified) ISO 24343-1 (EN 433)	<0.125mm (750 psi) ≤0.10mm
Castor Chair (continuous use)	ISO 4918 (EN 425)	Suitable
Dimensional Stability	ISO 23999 (EN 434)	≤0.40%
Flexibility	ISO 24344 (EN 435)	(Method A) Pass 20mm ø
Light Fastness	ISO 105-B02	(Method 3) ≥6

Sustainability

BRE Green Guide		A+ ENP 415
GreenTag	LCA Rate Gold Plus	GreenRate level A
Generic EN 15804 EPD		Available
Recyclable		100%
Recycled Content		10%
REACH		Compliant
Indoor Air Comfort Gold		Eurofins certified product
FloorScore		Certified
Finnish M1		Certified
AgBB/ABG		Pass
Responsible Sourcing	BES 6001	Excellent

Acoustic Performance

Impact Sound Reduction	ISO 10140-3	4dB
------------------------	-------------	-----

Maintenance Performance

Resistance to Chemicals	ISO 26987 (EN 423)	Good resistance
-------------------------	--------------------	-----------------

All Polyflor commercial sheet vinyl ranges provide a continuous, impervious and hygienic flooring solution which can be confidently cleaned in accordance with recommended maintenance procedures and approved maintenance products. The implementation of an effective cleaning regime is the most important defence against infection.

Sheet Size

Format	Size	Coverage per Roll
Sheet	2m x 20m	40m ²



White Pine 9834
plank size in sheet: 166 x 1500mm
w/r 9834 LRV 57



Painted Chevron 9828
plank size in sheet: 120 x 700mm
w/r 9828 LRV 43



Sun Bleached Oak 9825
plank size in sheet: 200 x 1500mm
w/r 9825 LRV 31



Silver Oak 9826
plank size in sheet: 200 x 1500mm
w/r 9826 LRV 28

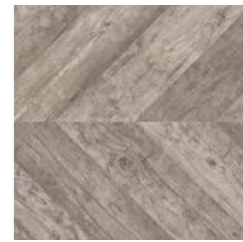

Grey Weathered Chevron 9829
plank size in sheet: 120 x 700mm
w/r 9829 LRV 26



Classic Limed Ash 9833
plank size in sheet: 166 x 1500mm
w/r 9833 LRV 49



Warm Limed Ash 9832
plank size in sheet: 166 x 1500mm
w/r 9832 LRV 34



Blond Pine 9839
plank size in sheet: 166 x 1500mm
w/r 9839 LRV 37



Blond Oak 9820
plank size in sheet: 167 x 1500mm
w/r 9820 LRV 28



Roasted Limed Ash 9831
plank size in sheet: 166 x 1500mm
w/r 9831 LRV 27



English Oak 9823
plank size in sheet: 200 x 1500mm
w/r 9823 LRV 24



Golden Pine 9838
plank size in sheet: 166 x 1500mm
w/r 9838 LRV 25

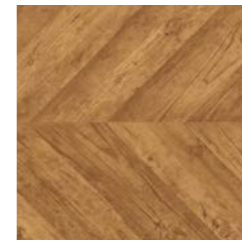

Reclaimed Chevron 9830
plank size in sheet: 120 x 700mm
w/r 9830 LRV 17



Honey Oak 9821
plank size in sheet: 167 x 1500mm
w/r 9821 LRV 22



Toasted Oak 9822
plank size in sheet: 167 x 1500mm
w/r 9822 LRV 18



Bronzed Pine 9835
plank size in sheet: 166 x 1500mm
w/r 9835 LRV 14



Aged Oak 9824
plank size in sheet: 200 x 1500mm
w/r 9824 LRV 8



Silvered Pine 9836
plank size in sheet: 166 x 1500mm
w/r 9836 LRV 17



Smoked Oak 9827
plank size in sheet: 200 x 1500mm
w/r 9827 LRV 11



Charcoal Pine 9837
plank size in sheet: 166 x 1500mm
w/r 9837 LRV 13



Honey Beige 9869
NCS S 3005-Y50R
w/r 9869 LRV 29



Auburn 9863
NCS S 5020-Y30R
w/r 9863 LRV 17



Espresso 9867
NCS S 7005-Y80R
w/r 9867 LRV 10



Autumn Rain 9864
NCS S 5005-Y80R
w/r 9864 LRV 24

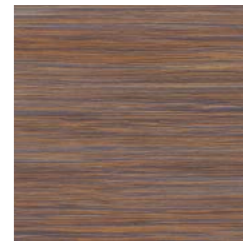

Firelight 9868
NCS S 5020-Y40R
w/r 9868 LRV 16

w/r - Weld Rod

LRV - Light Reflectance Value

NCS - Natural Colour System



Night Sky **9865**
NCS S 7000-N
w/r 9865 LRV 13



Raven **9866**
NCS S 7502-R
w/r 9866 LRV 12



Luna **9844**
NCS S 1502-B
w/r 9844 LRV 48



Storm **9845**
NCS S 3502-B
w/r 9845 LRV 26



Jet **9842**
NCS S 8000-N
w/r 9842 LRV 8



Steel Blue **9852**
NCS S 6020-B10G
w/r 9852 LRV 10



Midnight **9854**
NCS S 7005-R80B
w/r 9854 LRV 10



Oatmeal **9840**
NCS S 2005-G90Y
w/r 9840 LRV 43



Moleskin **9841**
NCS S 3005-Y20R
w/r 9841 LRV 28



Taupe **9843**
NCS S 7502-Y
w/r 9843 LRV 10



Teal **9851**
NCS S 6020-B70G
w/r 9851 LRV 11



Woodland **9853**
NCS S 6020-B50G
w/r 9853 LRV 11



Flaxen **9849**
NCS S 0560-Y
w/r 9849 LRV 44



Meadow **9850**
NCS S 2050-G90Y
w/r 9850 LRV 32



Burnt Orange **9848**
NCS S 3040-Y40R
w/r 9848 LRV 24



Mulberry **9846**
NCS S 6010-R30B
w/r 9846 LRV 13



Plum **9847**
NCS S 6020-R10B
w/r 9847 LRV 9



Light Grey Concrete **9858**
NCS S 3000-N
w/r 9858 LRV 40



Cool Concrete **9856**
NCS S 4500-N
w/r 9856 LRV 22



Warm Concrete **9855**
NCS S 3502-R
w/r 9855 LRV 25



Dark Grey Concrete **9857**
NCS S 6502-R
w/r 9857 LRV 13

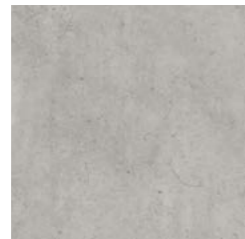

Light Industrial Concrete **9860**
NCS S 2500-N
w/r 9860 LRV 35



Dark Industrial Concrete **9859**
NCS S 4502-R
w/r 9859 LRV 24



Copper Ornamental **9861**
NCS S 5502-R
w/r 9861 LRV 19



Onyx Ornamental **9862**
NCS S 7000-N
w/r 9862 LRV 11

w/r - Weld Rod

LRV - Light Reflectance Value

NCS - Natural Colour System

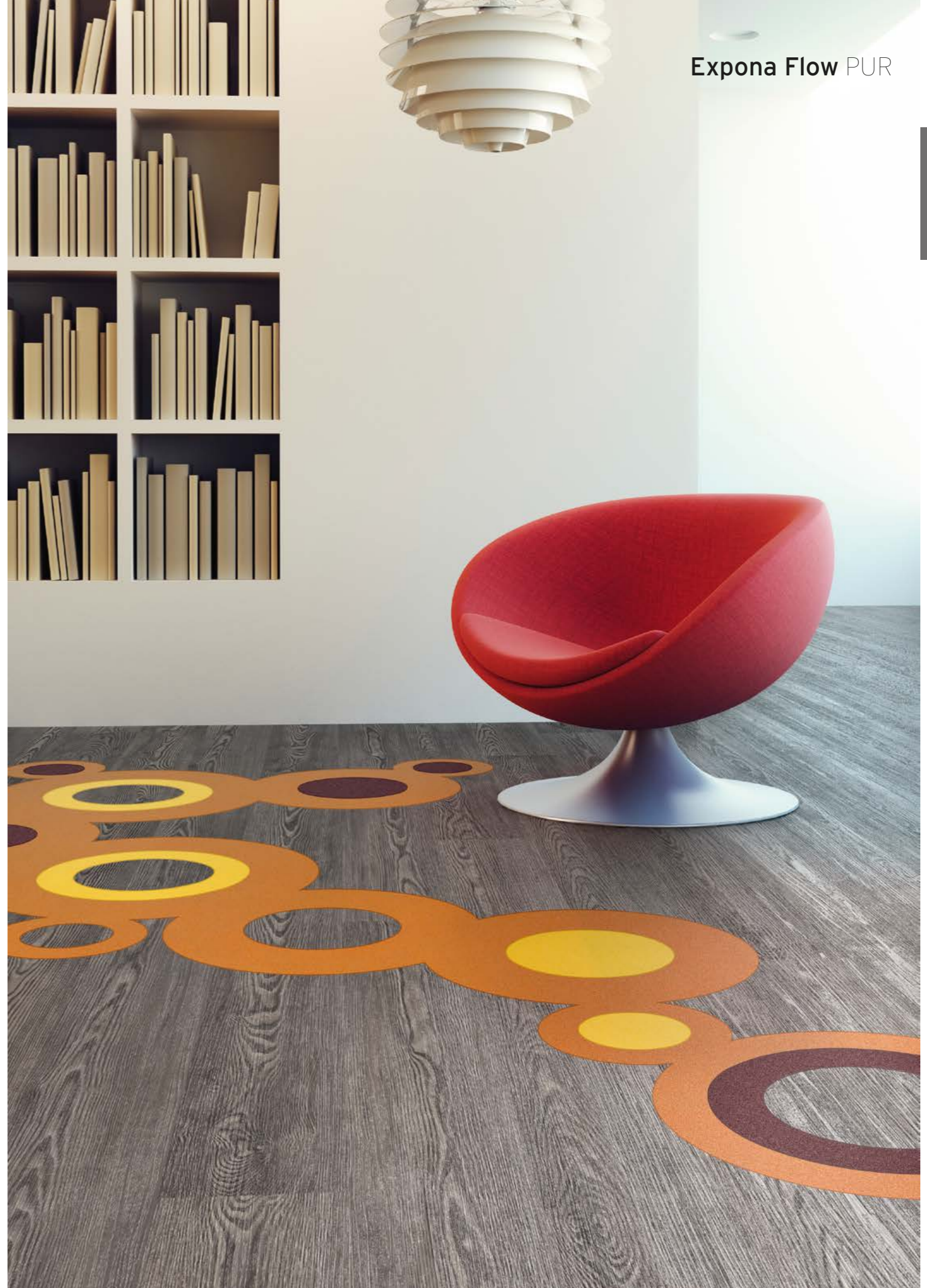

HOMOGENEOUS
 HETEROGENEOUS
 SAFETY
 LUXURY VINYL TILES
 LOOSE LAY
 INTERWOVEN VINYL TILES
 ESD
 SPORT
 SEMI-FLEXIBLE TILES
 RUBBER
 WALL CLADDING



Bloc PUR



Technical Specification

Product Format		
Gauge	ISO 24346 (EN 428)	2.0mm
Wear Layer	ISO 24340 (EN 429)	0.70mm
Total Weight	ISO 23997 (EN 430)	2660g/m ²
Finish	PUR	
Performance Requirements		
General Performance	ISO 10582 (EN 649)	Conforms
Use Area	ISO 10874 (EN 685)	23, 34, 43
Slip Resistance	EN 13893 DIN 51130	Class DS R10
Binder Content	ISO 10582	Type I
Abrasion Resistance	EN 649	Group T
Reaction to Fire	EN 13501-1 ASTM E648 CAN/ULC S102.2	Class Bfl-S1 Class 1 FSV < 300; SDC < 500
Static Electrical Propensity	EN 1815	≤2kV Classified as 'antistatic'
Residual Indentation	ASTM F970 (Modified) ISO 24343-1 (EN 433)	<0.125mm (750 psi) ≤0.10mm
Castor Chair (continuous use)	ISO 4918 (EN 425)	Suitable
Dimensional Stability	ISO 23999 (EN 434)	≤0.40%
Flexibility	ISO 24344 (EN 435)	(Method A) Pass 20mm ø
Light Fastness	ISO 105-B02	(Method 3) ≥6

Sustainability		
BRE Green Guide		A+ ENP 415
GreenTag	LCA Rate Silver Plus	GreenRate level A
Generic EN 15804 EPD		Available
Recyclable		100%
Recycled Content		10%
REACH		Compliant
Indoor Air Comfort Gold		Eurofins certified product
FloorScore		Certified
Finnish M1		Certified
AgBB/ABG		Pass
Responsible Sourcing	BES 6001	Excellent

Acoustic Performance		
Impact Sound Reduction	ISO 10140-3	4dB

Maintenance Performance		
Resistance to Chemicals	ISO 26987 (EN 423)	Good resistance

All Polyflor commercial sheet vinyl ranges provide a continuous, impervious and hygienic flooring solution which can be confidently cleaned in accordance with recommended maintenance procedures and approved maintenance products. The implementation of an effective cleaning regime is the most important defence against infection.

Sheet Size

Format	Size	Coverage per Roll
Sheet	2m x 20m	40m ²



Loft White **9931**
NCS S 0502-G50Y
w/r 9931 LRV 84

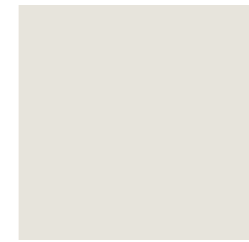

Rock Salt **9932**
NCS S 1502-G50Y
w/r 9932 LRV 64



Studio Grey **9933**
NCS S 3000-N
w/r 9933 LRV 45



Urban Chic **9934**
NCS S 5502-B
w/r 9934 LRV 21



Classic Black **9935**
NCS S 8500-N
w/r 9935 LRV 5



Lime Crush **9940**
NCS S 2060-G80Y
w/r 9940 LRV 38



Soft Moss **9942**
NCS S 4040-G70Y
w/r 9942 LRV 22



Woodland Green **9941**
NCS S 3060-G40Y
w/r 9941 LRV 22



Caramel Blush **9944**
NCS S 2010-Y30R
w/r 9944 LRV 53



Clay Deep **9946**
NCS S 5005-Y20R
w/r 9946 LRV 25

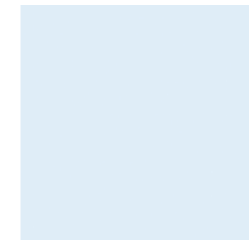

Cool Breeze **9936**
NCS S 0515-R80B
w/r 9936 LRV 71



Nordic Sky **9937**
NCS S 3030-R90B
w/r 9937 LRV 28



Marine Blue **9939**
NCS S 5040-R80B
w/r 9939 LRV 9



Lemon Punch **9947**
NCS S 1080-Y
w/r 9947 LRV 53



Red Beacon **9948**
NCS S 1080-Y80R
w/r 9948 LRV 18



Lilac Essence **9949**
NCS S 1510-R40B
w/r 9949 LRV 57

w/r - Weld Rod LRV - Light Reflectance Value NCS - Natural Colour System



Forest fx PUR

CE
EN 14041

Technical Specification

Product Format

Gauge	ISO 24346 (EN 428)	2.0mm
Wear Layer	ISO 24340 (EN 429)	0.70mm
Total Weight	ISO 23997 (EN 430)	2700g/m ²
Finish		PUR

Performance Requirements

General Performance	ISO 10582 (EN 649)	Conforms
Use Area	ISO 10874 (EN 685)	23, 34, 43
Slip Resistance	EN 13893 DIN 51130	Class DS R10
Binder Content	ISO 10582	Type I
Abrasion Resistance	EN 649	Group T
Reaction to Fire	EN 13501-1 ASTM E648 CAN/ULC S102.2	Class Bfl-S1 Class 1 FSV < 300; SDC < 500
Static Electrical Propensity	EN 1815	≤2kV Classified as 'antistatic'
Residual Indentation	ASTM F970 (Modified) ISO 24343-1 (EN 433)	<0.125mm (750 psi) ≤0.10mm
Castor Chair (continuous use)	ISO 4918 (EN 425)	Suitable
Dimensional Stability	ISO 23999 (EN 434)	≤0.40%
Flexibility	ISO 24344 (EN 435)	(Method A) Pass 20mm ø
Light Fastness	ISO 105-B02	(Method 3) ≥6

Sustainability

BRE Green Guide		A+ ENP 415
GreenTag	LCA Rate Gold Plus	GreenRate level A
Generic EN 15804 EPD		Available
Recyclable		100%
Recycled Content		10%
REACH		Compliant
Indoor Air Comfort Gold		Eurofins certified product
FloorScore		Certified
Finnish M1		Certified
AgBB/ABG		Pass
Responsible Sourcing	BES 6001	Excellent

Acoustic Performance

Impact Sound Reduction	ISO 10140-3	4dB
------------------------	-------------	-----

Maintenance Performance

Resistance to Chemicals	ISO 26987 (EN 423)	Good resistance
-------------------------	--------------------	-----------------

All Polyflor commercial sheet vinyl ranges provide a continuous, impervious and hygienic flooring solution which can be confidently cleaned in accordance with recommended maintenance procedures and approved maintenance products. The implementation of an effective cleaning regime is the most important defence against infection.

Sheet Size

Format	Size	Coverage per Roll
Sheet	2m x 20m	40m ²

Forest fx PUR



Parish Oak Parquet 3106
plank size in sheet: 76.2 x 288.6mm
w/r 9841 LRV 32



Blanched Oak 3113
plank size in sheet: 200 x 1000mm
w/r 3113 LRV 42



Oslo Oak 3104
plank size in sheet: 167 x 1500mm
w/r 9829 LRV 32



Newport Oak 3109
plank size in sheet: 167 x 1500mm
w/r 9838 LRV 30



Grey Sawmill Oak 3101
plank size in sheet: 180 x 1000mm
w/r 3101 LRV 40



Rock Salt Oak 3103
plank size in sheet: 220 x 1500mm
w/r 3103 LRV 37



Alloyed Timber 3105
plank size in sheet: 167 x 1500mm
w/r 9841 LRV 24



Oiled Oak 2990
plank size in sheet: 167 x 1500mm
w/r 2990 LRV 35



Rural Deckwood 3102
plank size in sheet: 180 x 1000mm
w/r 3102 LRV 28



Eton Oak Parquet 3108
plank size in sheet: 76.2 x 288.6mm
w/r 9822 LRV 24

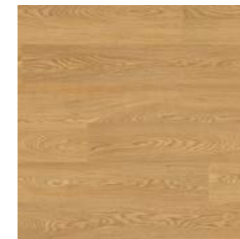

Classic Oak 3100
plank size in sheet: 167 x 1500mm
w/r 3330 LRV 29



Rustic Oak 3330
plank size in sheet: 84 x 332/664mm
w/r 3330 LRV 29



American Oak 3380
plank size in sheet: 100 x 1000mm
w/r 3380 LRV 36

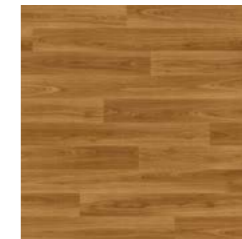

European Oak 3340
plank size in sheet: 100 x 1000mm
w/r 3340 LRV 21



French Walnut 3120
plank size in sheet: 167 x 1000mm
w/r 3120 LRV 17



Smoked Oak 3150
plank size in sheet: 167 x 1500mm
w/r 3150 LRV 14

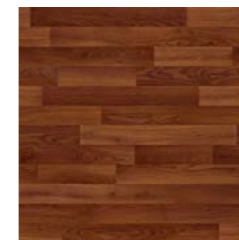

Mahogany 3360
plank size in sheet: 84 x 332/664mm
w/r 3360 LRV 10



Brazilian Walnut 3990
plank size in sheet: 133 x 1000mm
w/r 3990 LRV 8

w/r - Weld Rod LRV - Light Reflectance Value

HOMOGENEOUS
HETEROGENEOUS
SAFETY
LUXURY VINYL TILES
LOOSE LAY
INTERWOVEN VINYL TILES
ESD
SPORT
SEMI-FLEXIBLE TILES
RUBBER
WALL CLADDING



Silentflor PUR



Silentflor PUR

Technical Specification

Product Format

Gauge	ISO 24346 (EN 428)	3.7mm
Wear Layer	ISO 24340 (EN 429)	0.65mm
Total Weight	ISO 23997 (EN 430)	2550g/m ²
Finish		PUR

Performance Requirements

General Performance	EN 651	Conforms
Use Area	ISO 10874 (EN 685)	23, 34, 42
Slip Resistance	EN 13893 DIN 51130	Class DS R10
Abrasion Resistance	EN 651	Group T
Reaction to Fire	EN 13501-1 ASTM E648 CAN/ULC S102.2	Class Bfl-S1 Class 1 FSV < 300; SDC < 500
Static Electrical Propensity	EN 1815	≤2kV Classified as 'antistatic'
Residual Indentation	ASTM F970 (Modified) ISO 24343-1 (EN 433)	<0.230mm (750 psi) ≤0.20mm
Castor Chair (continuous use)	ISO 4918 (EN 425)	Suitable
Dimensional Stability	ISO 23999 (EN 434)	<0.10%
Flexibility	ISO 24344 (EN 435)	(Method A) Pass 20mm ø
Thermal Resistance	ISO 12667	0.0525m ² K/W
Underfloor heating		Suitable, max 27°C
Light Fastness	ISO 105-B02	(Method 3) ≥6
Furniture Leg	EN 424	Conforms
Classification NF UPEC A+	NF 189	U4P3E2C2
NF UPEC A+ Certification	NF 189	781/352-001.1 781/352-001.1 bis

Sustainability

BRE Green Guide		A+ ENP 415
Recyclable		100%
Recycled Content		10%
REACH		Compliant
Indoor Air Comfort Gold		Eurofins certified product
FloorScore		Certified
Finnish M1		Certified
AgBB/ABG		Pass
Responsible Sourcing	BES 6001	Excellent

Acoustic Performance

Impact Sound Reduction	ISO 10140-3	19dB
------------------------	-------------	------

Maintenance Performance

Resistance to Chemicals	ISO 26987 (EN 423)	Good resistance
-------------------------	--------------------	-----------------

All Polyflor commercial sheet vinyl ranges provide a continuous, impervious and hygienic flooring solution which can be confidently cleaned in accordance with recommended maintenance procedures and approved maintenance products. The implementation of an effective cleaning regime is the most important defence against infection.

Sheet Size

Format	Size	Coverage per Roll
Sheet	2m x 20m	40m ²



Warm Limed Ash 9953
plank size in sheet: 166 x 1500mm
w/r 9832 LRV 34



Classic Limed Oak 9955
plank size in sheet: 166 x 1500mm
w/r 9833 LRV 49



Sun Bleached Oak 9952
plank size in sheet: 200 x 1500mm
w/r 9825 LRV 31



Blond Oak 9956
plank size in sheet: 167 x 1500mm
w/r 9820 LRV 28



Roasted Limed Ash 9954
plank size in sheet: 166 x 1500mm
w/r 9831 LRV 27



English Oak 9957
plank size in sheet: 200 x 1500mm
w/r 9823 LRV 24



Honey Oak 9959
plank size in sheet: 167 x 1500mm
w/r 9821 LRV 22



Toasted Oak 9960
plank size in sheet: 167 x 1500mm
w/r 9822 LRV 18

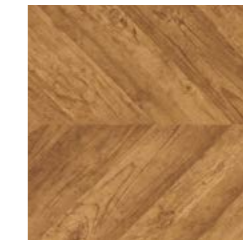

Reclaimed Chevron 9958
plank size in sheet: 120 x 700mm
w/r 9830 LRV 17



Bronzed Pine 9962
plank size in sheet: 166 x 1500mm
w/r 9835 LRV 14



Aged Oak 9961
plank size in sheet: 200 x 1500mm
w/r 9824 LRV 8



Smoked Oak 9963
plank size in sheet: 200 x 1500mm
w/r 9827 LRV 11



Silver Oak 9951
plank size in sheet: 200 x 1500mm
w/r 9826 LRV 28



Silvered Pine 9964
plank size in sheet: 166 x 1500mm
w/r 9836 LRV 17



Honey Beige 9985
NCS S 3005-Y50R
w/r 9869 LRV 29

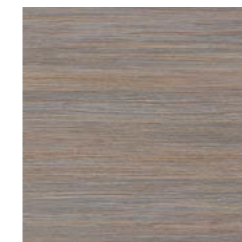

Autumn Rain 9986
NCS S 5005-Y80R
w/r 9864 LRV 24

w/r - Weld Rod

LRV - Light Reflectance Value

NCS - Natural Colour System

HOMOGENEUS
HETEROGENEOUS
SAFETY
LUXURY VINYL TILES
LOOSE LAY
INTERWOVEN VINYL TILES
ESD
SPORT
SEMI-FLEXIBLE TILES
RUBBER
WALL CLADDING



Burnt Orange 9981
NCS S 3040-Y40R
w/r 9848 LRV 24



Flaxen 9979
NCS S 0560-Y
w/r 9849 LRV 44



Meadow 9980
NCS S 2050-G90Y
w/r 9850 LRV 32



Teal 9978
NCS S 6020-B70G
w/r 9851 LRV 11



Steel Blue 9977
NCS S 6020-B10G
w/r 9852 LRV 10



Moleskin 9975
NCS S 3005-Y20R
w/r 9841 LRV 28



Storm 9973
NCS S 3502-B
w/r 9845 LRV 26



Taupe 9976
NCS S 7502-Y
w/r 9843 LRV 10



Jet 9974
NCS S 8000-N
w/r 9842 LRV 8

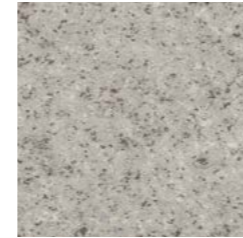

Zinc 9982
NCS S 3500-N
w/r 9804 LRV 37

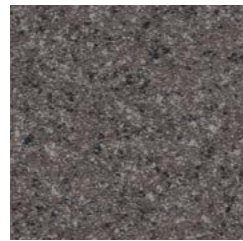

Onyx 9983
NCS S 7502-R
w/r 9805 LRV 14



Twilight 9984
NCS S 7005-Y20R
w/r 5086 LRV 14



Light Grey Concrete 9965
NCS S 3000-N
w/r 9858 LRV 40



Warm Concrete 9967
NCS S 3502-R
w/r 9855 LRV 25



Cool Concrete 9966
NCS S 4500-N
w/r 9856 LRV 22



Dark Grey Concrete 9968
NCS S 6502-R
w/r 9857 LRV 13

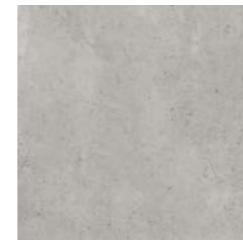

Light Industrial Concrete 9969
NCS S 2500-N
w/r 9860 LRV 35



Dark Industrial Concrete 9970
NCS S 4502-R
w/r 9859 LRV 24



Copper Ornamental 9971
NCS S 5502-R
w/r 9861 LRV 19



Onyx Ornamental 9972
NCS S 7000-N
w/r 9862 LRV 11

w/r - Weld Rod

LRV - Light Reflectance Value

NCS - Natural Colour System

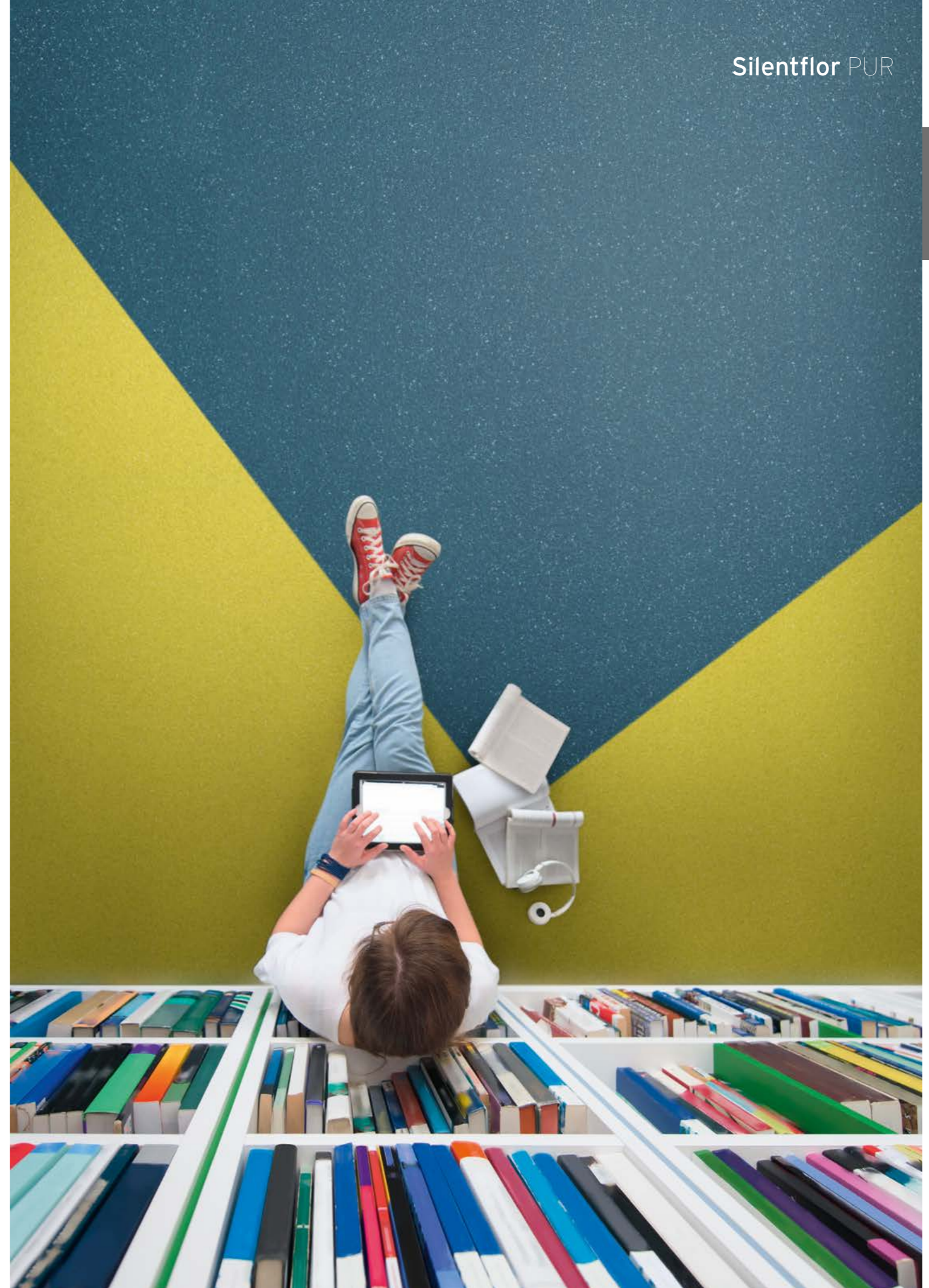

HOMOGENEOUS
HETEROGENEOUS
SAFETY
LUXURY VINYL TILES
LOOSE LAY
INTERWOVEN VINYL TILES
ESD
SPORT
SEMI-FLEXIBLE TILES
RUBBER
WALL CLADDING



Acoustix Forest fx PUR



Technical Specification

Product Format

Gauge	ISO 24346 (EN 428)	3.7mm
Wear Layer	ISO 24340 (EN 429)	0.65mm
Total Weight	ISO 23997 (EN 430)	2550g/m ²
Finish		PUR

Performance Requirements

General Performance	EN 651	Conforms
Use Area	ISO 10874 (EN 685)	23, 34, 42
Slip Resistance	EN 13893 DIN 51130	Class DS R10
Abrasion Resistance	EN 651	Group T
Reaction to Fire	EN 13501-1 ASTM E648 CAN/ULC S102.2	Class Bfl-S1 Class 1 FSV < 300; SDC < 500
Static Electrical Propensity	EN 1815	≤2kV Classified as 'antistatic'
Residual Indentation	ASTM F970 (Modified) ISO 24343-1 (EN 433)	<0.230mm (750 psi) ≤0.20mm
Castor Chair (continuous use)	ISO 4918 (EN 425)	Suitable
Dimensional Stability	ISO 23999 (EN 434)	≤0.40%
Flexibility	ISO 24344 (EN 435)	(Method A) Pass 20mm ø
Thermal Resistance	ISO 12667	0.0525m ² K/W
Underfloor Heating		Suitable, max 27°C
Light Fastness	ISO 105-B02	(Method 3) ≥6

Sustainability

BRE Green Guide		A+ ENP 415
GreenTag	LCA Rate Silver Plus	GreenRate level A
Generic EN 15804 EPD		Available
Recyclable		100%
Recycled Content		10%
REACH		Compliant
Indoor Air Comfort Gold		Eurofins certified product
Finnish M1		Certified
AgBB/ABG		Pass
Responsible Sourcing	BES 6001	Excellent

Acoustic Performance

Impact Sound Reduction	ISO 140-8	19dB
------------------------	-----------	------

Maintenance Performance

Resistance to Chemicals	ISO 26987 (EN 423)	Good resistance
-------------------------	--------------------	-----------------

All Polyflor commercial sheet vinyl ranges provide a continuous, impervious and hygienic flooring solution which can be confidently cleaned in accordance with recommended maintenance procedures and approved maintenance products. The implementation of an effective cleaning regime is the most important defence against infection.

Sheet Size

Format	Size	Coverage per Roll
Sheet	2m x 20m	40m ²

Acoustix Forest fx PUR



Warm Beech 3295
plank size in sheet: 100 x 500mm
w/r 3290 LRV 34



American Oak 3385
plank size in sheet: 100 x 1000mm
w/r 3380 LRV 33



Rustic Oak 3335
plank size in sheet: 84 x 332/664mm
w/r 3330 LRV 25



European Oak 3345
plank size in sheet: 100 x 1000mm
w/r 3340 LRV 20



Oiled Oak 3095
plank size in sheet: 167 x 1500mm
w/r 2990 LRV 35

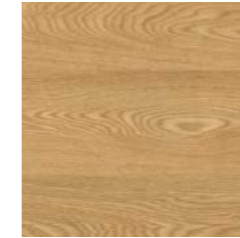

Classic Oak 3125
plank size in sheet: 167 x 1500mm
w/r 3330 LRV 30



Smoked Oak 3155
plank size in sheet: 167 x 1500mm
w/r 3150 LRV 14



Classic Walnut 3235
plank size in sheet: 167 x 1000mm
w/r 3230 LRV 13

w/r - Weld Rod

LRV - Light Reflectance Value



Polysafe Wood fx Acoustix PUR



Technical Specification

Product Format

Gauge	ISO 24346 (EN 428)	3.7mm
Wear Layer	ISO 24340 (EN 429)	0.65mm
Total Weight	ISO 23997 (EN 430)	2670g/m ²
Finish	PUR	

Performance Requirements

General Performance	EN 651	Conforms
Use Area	ISO 10874 (EN 685)	23, 34, 42
Enhanced Slip Resistance	EN 13845	ESf
	RRL Pendulum Test	≥36 (wet test - 4S Rubber / Slider 96)
Abrasion Resistance	Surface Roughness	Rz ≥20µm
	EN 13845	50,000 cycles
	EN 13893	Class DS
Reaction to Fire	EN 651	Group T
	EN 13501-1	Class Bfl-S1
Static Electrical Propensity	CAN/ULC S102.2	FSV < 300; SDC < 500
	EN 1815	≤2kV Classified as 'antistatic'
Underfoot Comfort	ISO 24343-2 (EN 433)	>0.4 Pass Ergonomically designed for anti-fatigue benefits.

Sustainability

BRE Green Guide	A+ ENP 415	
GreenTag	LCA Rate Silver Plus	GreenRate level A
Generic EN 15804 EPD	Available	
Recyclable	100%	
Recycled Content	10%	
REACH	Compliant	
Indoor Air Comfort Gold	Eurofins certified product	
FloorScore	Certified	
Finnish M1	Pass	
AgBB/ABG	Pass	
Responsible Sourcing	BES 6001	Excellent

Acoustic Performance

Impact Sound Reduction	ISO 10140-3	19dB
------------------------	-------------	------

Maintenance Performance

Resistance to Chemicals	ISO 26987 (EN 423)	Good resistance
Alco Hand Gels	Compatible for use with most commonly used alco-based hand gels	
Steam Cleaning	Suitable for steam cleaning on a periodic basis	

All Polyflor commercial sheet vinyl ranges provide a continuous, impervious and hygienic flooring solution which can be confidently cleaned in accordance with recommended maintenance procedures and approved maintenance products. The implementation of an effective cleaning regime is the most important defence against infection.

Sheet Size

Format	Size	Coverage per Roll
Sheet	2m x 20m	40m ²

Polysafe Wood fx Acoustix PUR

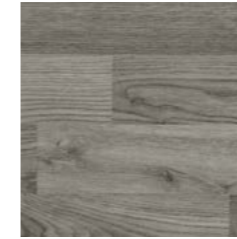

Silver Oak 3352
plank size in sheet: 133 x 1000mm
w/r 3237 LRV 23



American Oak 3382
plank size in sheet: 100 x 1000mm
w/r 3380 LRV 37



Warm Beech 3292
plank size in sheet: 100 x 500mm
w/r 3290 LRV 35



Rustic Oak 3332
plank size in sheet: 84 x 332/664mm
w/r 3330 LRV 26



European Oak 3342
plank size in sheet: 100 x 1000mm
w/r 3340 LRV 23

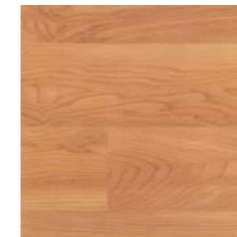

Cherry 3302
plank size in sheet: 100 x 500mm
w/r 3300 LRV 29

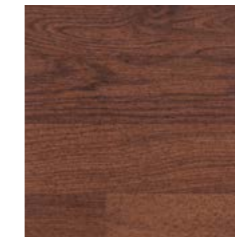

Mahogany 3362
plank size in sheet: 84 x 332/664mm
w/r 3360 LRV 11



Brazilian Walnut 3992
plank size in sheet: 133 x 1000mm
w/r 3990 LRV 8

w/r - Weld Rod

LRV - Light Reflectance Value

HOMOGENEUS
HETEROGENEOUS
SAFETY
LUXURY VINYL TILES
LOOSE LAY
INTERWOVEN VINYL TILES
ESD
SPORT
SEMI-FLEXIBLE TILES
RUBBER
WALL CLADDING



Designatex PUR



Technical Specification

Product Format

Gauge	ISO 24346 (EN 428)	3.0mm
Wear Layer	ISO 24340 (EN 429)	0.30mm
Total Weight	ISO 23997 (EN 430)	1700g/m ²
Finish		PUR

Performance Requirements

General Performance	ISO 26986 (EN 653)	Conforms
Use Area	ISO 10874 (EN 685)	23, 31
Slip Resistance	EN 13893 DIN 51130	Class DS R10
Abrasion Resistance	EN 653	Group T
Reaction to Fire	EN 13501-1	Class Bfl-S1
Static Electrical Propensity	EN 1815	≤2kV Classified as 'antistatic'
Residual Indentation	ISO 24343-1 (EN 433)	≤0.35mm
Castor Chair (continuous use)	ISO 4918 (EN 425)	Suitable
Furniture Leg	EN 424	Pass Type 3 foot
Dimensional Stability	ISO 23999 (EN 434)	≤0.40%
Flexibility	ISO 24344 (EN 435)	(Method A) Pass 20mm ø
Thermal Resistance	EN 12667	0.0541m ² K/W 0.541 Tog
Underfloor Heating		Suitable, max 27°C
Light Fastness	ISO 105-B02	(Method 3) ≥6

Sustainability

BRE Green Guide	A+ Generic
Generic EN 15804 EPD	Available
Recyclable & Reusable	100%
Recycled Content	10%
REACH	Compliant
Indoor Air Comfort Gold	Eurofins certified product
FloorScore	Certified
AqBB/ABG	Pass

Acoustic Performance

Impact Sound Reduction	ISO 10140-3	17dB
------------------------	-------------	------

Maintenance Performance

Resistance to Chemicals	ISO 26987 (EN 423)	Good resistance
-------------------------	--------------------	-----------------

All Polyflor commercial sheet vinyl ranges provide a continuous, impervious and hygienic flooring solution which can be confidently cleaned in accordance with recommended maintenance procedures and approved maintenance products. The implementation of an effective cleaning regime is the most important defence against infection.

Sheet Sizes

Format	Size	Coverage per Roll
Sheet	4m x 25m	100m ²
	3m x 25m	75m ²
	2m x 25m	50m ²

Designatex PUR



Chalk White Oak 2141
plank size in sheet: 200 x 1500mm
LRV 57



Honey Limed Ash 2143
plank size in sheet: 166 x 1500mm
LRV 41

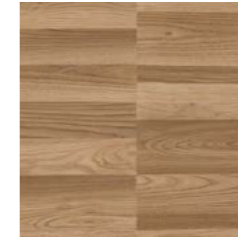

Columned Ash 2140
plank size in sheet: 40-120 x 500mm
LRV 25



California Oak 2145
plank size in sheet: 166 x 1500mm
LRV 41



Cornish Oak 2146
plank size in sheet: 166 x 1500mm
LRV 28



Sicilian Oak 2147
plank size in sheet: 166 x 1500mm
LRV 28



Laurel Oak Parquet 2136
plank size in sheet: 76.2 x 228.6mm
LRV 33

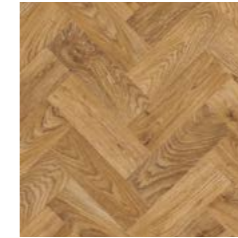

English Oak Parquet 2137
plank size in sheet: 76.2 x 228.6mm
LRV 19



Rich Oak Parquet 2138
plank size in sheet: 76.2 x 228.6mm
LRV 15



Smokehouse Herringbone 2139
plank size in sheet: 140 x 710mm
LRV 17



Platinum Oak 2142
plank size in sheet: 166 x 1500mm
LRV 32



Nero Oak 2144
plank size in sheet: 125 x 1000mm
LRV 7



Cottage Paving 2148
plank size in sheet: 166x166/333x500mm
LRV 39



Tuscan Paving 2149
plank size in sheet: 166x166/333x500mm
LRV 21



Barca Limestone 2150
plank size in sheet: 143 x 500 - 800mm
LRV 50



Manhattan Limestone 2151
plank size in sheet: 143 x 500 - 800mm
LRV 48



Quarried Slate 2152
plank size in sheet: 35-135 x 500-1000mm
LRV 27



Noir Slate 2153
plank size in sheet: 35-135 x 500-1000mm
LRV 8

LRV - Light Reflectance Value

HOMOGENEUS
HETEROGENEOUS
SAFETY
LUXURY VINYL TILES
LOOSE LAY
INTERWOVEN VINYL TILES
ESD
SPORT
SEMI-FLEXIBLE TILES
RUBBER
WALL CLADDING

Technical Specification

Product Format

Gauge	ISO 24346 (EN 428)	3.0mm
Wear Layer	ISO 24340 (EN 429)	0.35mm
Total Weight	ISO 23997 (EN 430)	1780g/m ²
Finish		PUR

Performance Requirements

General Performance	ISO 26986 (EN 653)	Conforms
Use Area	ISO 10874 (EN 685)	23, 32, 41
Slip Resistance	EN 13893 DIN 51130	Class DS R10
Abrasion Resistance	EN 653	Group T
Reaction to Fire	EN 13501-1	Class Bfl-S1
Static Electrical Propensity	EN 1815	≤2kV Classified as 'antistatic'
Residual Indentation	ISO 24343-1 (EN 433)	≤0.20mm
Castor Chair (continuous use)	ISO 4918 (EN 425)	Suitable
Furniture Leg	EN 424	Pass Type 2 foot
Dimensional Stability	ISO 23999 (EN 434)	≤0.40%
Flexibility	ISO 24344 (EN 435)	(Method A) Pass 20mm ø
Thermal Resistance	EN 12667	0.0525m ² K/W 0.525 Tog
Underfloor Heating		Suitable, max 27°C
Light Fastness	ISO 105-B02	(Method 3) ≥6

Sustainability

BRE Green Guide		A+ ENP 415
Generic EN 15804 EPD		Available
Recyclable & Reusable		100%
Recycled Content		10%
REACH		Compliant
Indoor Air Comfort Gold		Eurofins certified product
FloorScore		Certified
AgBB/ABG		Pass
Responsible Sourcing	BES 6001	Excellent

Acoustic Performance

Impact Sound Reduction	ISO 10140-3	19dB
------------------------	-------------	------

Maintenance Performance

Resistance to Chemicals	ISO 26987 (EN 423)	Good resistance
-------------------------	--------------------	-----------------

All Polyflor commercial sheet vinyl ranges provide a continuous, impervious and hygienic flooring solution which can be confidently cleaned in accordance with recommended maintenance procedures and approved maintenance products. The implementation of an effective cleaning regime is the most important defence against infection.

Sheet Sizes

Format	Size	Coverage per Roll
	4m x 25m	100m ²
Sheet	3m x 25m	75m ²
	2m x 25m	50m ²



White Limed Ash 2160
plank size in sheet: 166 x 1500mm
LRV 57



Sterling Oak 2161
plank size in sheet: 200 x 1000mm
LRV 40



Coastal Oak 2159
plank size in sheet: 200 x 1500mm
LRV 37



Blond Oak 2127
plank size in sheet: 200 x 1500mm
LRV 42



Golden Oak 2128
plank size in sheet: 62.5 x 500-1000mm
LRV 37



Wheatfield Oak 2163
plank size in sheet: 167 x 1500mm
LRV 39



Natural Oak 2126
plank size in sheet: 200 x 1000mm
LRV 32



Honey Blushed Oak 2162
plank size in sheet: 200 x 1500mm
LRV 30



Country Oak 2130
plank size in sheet: 200 x 1500mm
LRV 20



Antique Herringbone 2129
plank size in sheet: 140 x 710mm
LRV 20



Black Walnut 2133
plank size in sheet: 100 x 420/580mm
LRV 11



Ebony 2135
plank size in sheet: 100/150 x 1000mm
LRV 12

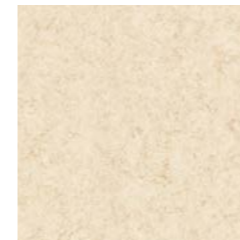

Riviera Taupe 2116
NCS S 1510-Y30R
LRV 58

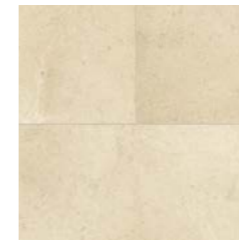

Limestone 2111
plank size in sheet: 333 x 500mm
LRV 55

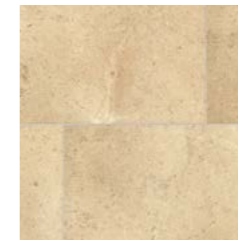

Yorkstone 2110
plank size in sheet: 333 x 500mm
LRV 48

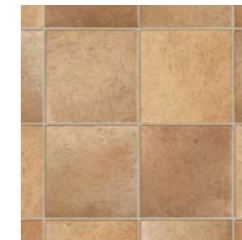

Farmhouse Terracotta 2113
plank size in sheet: 165 x 165mm
LRV 20



Polished Concrete 2118
NCS S 5502-Y
LRV 23



Powdered Concrete 2164
NCS S 3000-N
LRV 40



Portobello Flagstone 2166
plank size in sheet: 375 x 400mm
LRV 36



Grey Flagstone 2119
plank size in sheet: 375 x 400mm
LRV 14



Plymouth Slate 2165
plank size in sheet: 333 x 500mm
LRV 18



Black Slate 2114
plank size in sheet: 333 x 500mm
LRV 8



Acoustifoam



Technical Specification

Product Format

Gauge	ISO 24346 (EN 428)	2mm
Total Weight	ISO 23997 (EN 430)	680g/m ²

Performance Requirements

Reaction to Fire*	EN 13501-1	Class Bfl-S1 Class Cfl-S1 (when laid underneath Polyflor Heterogeneous vinyl)
-------------------	------------	--

Sustainability

Recyclable	100%
------------	------

Acoustic Performance

Impact Sound Reduction	ISO 10140-3	2mm Polyflor Vinyl with Acoustifoam: 18dB
------------------------	-------------	---

Sheet Size

Format	Size	Coverage per Roll
Sheet	2m x 20m	40m ²

*Figures based on Acoustifoam laid underneath Forest fx, Pearlazzo PUR, Prestige PUR, Polysafe Verona PUR and Polysafe Standard PUR.

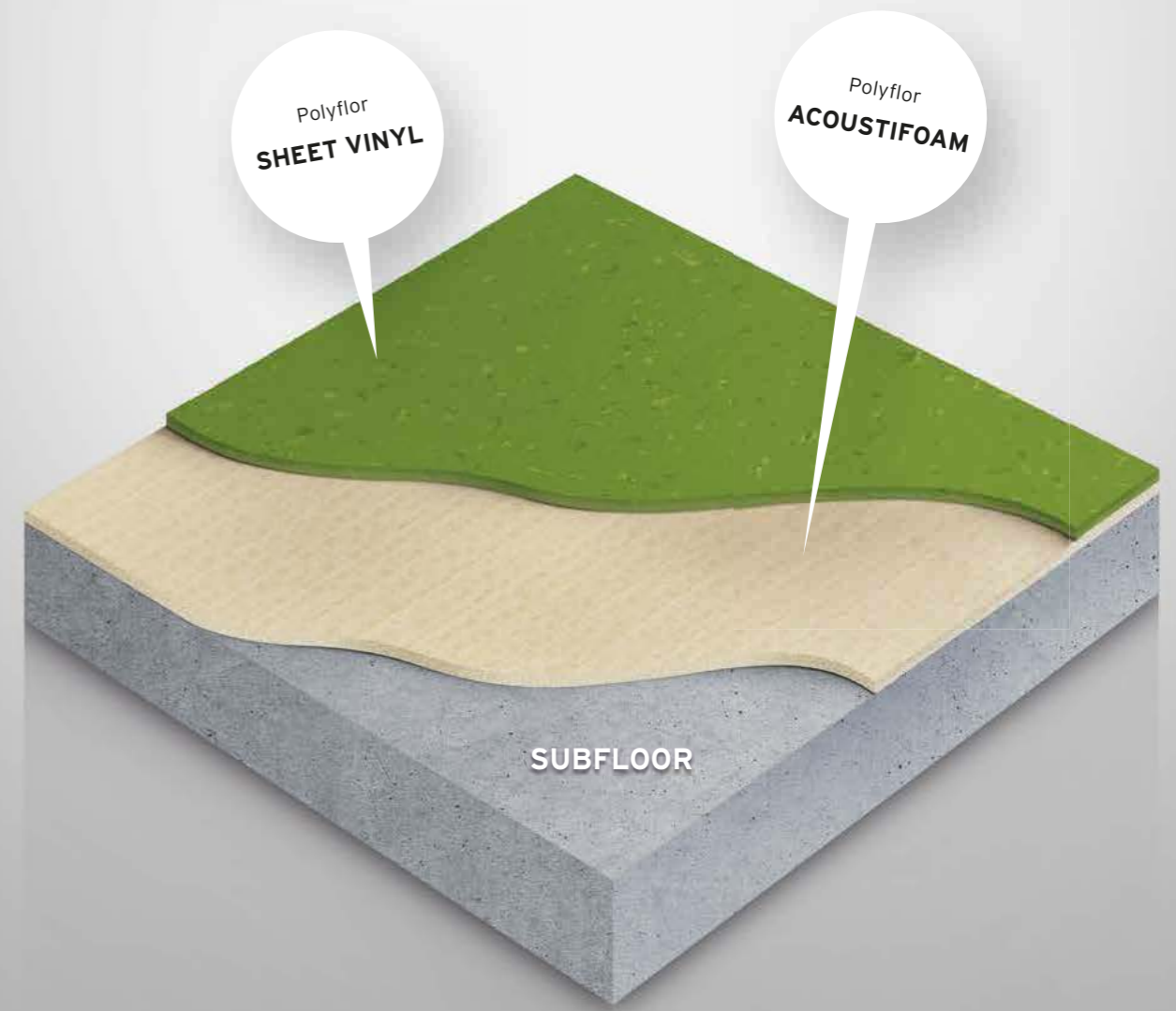

Impact Sound Reduction of

18dB

Polyflor's Acoustifoam is closed cell PVC foam backing sheet which significantly reduces impact sound. Designed to be installed beneath standard Polyflor vinyl to achieve an impact sound reduction level of 18dB. Ideal for use in hospitals, schools, high rise buildings and other locations where noise reduction is required. Acoustifoam allows an expansive choice of colours, styles and performance characteristics when paired with 2mm Polyflor Vinyl.

SAFETY

Engineered to provide slip resistant qualities which are sustainable and assured throughout the products guaranteed life, Polysafe ranges are ideally suited for specification within a range of commercial and residential environments to ensure the underfoot safety of occupants.

GENERAL PURPOSE

Polysafe Verona PUR: <i>Original</i>	74
Polysafe Verona PUR: <i>Pure Colours</i>	76
Polysafe QuickLay PUR	78
Polysafe Standard PUR	80
Polysafe Stone fx PUR	82
Polysafe Wood fx PUR	84
Polysafe Wood fx Acoustix PUR	86
Polysafe Mosaic PUR	88
Polysafe Vogue Ultra PUR	90
Polysafe Astral PUR	92
Ecomax	94
Expona Control PUR: <i>Wood & Stone</i>	96

WET ROOMS

Polysafe Quattro PUR	100
Polysafe Hydro Evolve	102
Polysafe Hydro	104

COMMERCIAL KITCHENS

Polysafe Apex	108
Polysafe Ultima	110

TECHNICAL DATA	STANDARDS	Polysafe Verona PUR: Original	Polysafe Verona PUR: Pure Colours	Polysafe QuickLay PUR	Polysafe Standard PUR	Polysafe Stone fx PUR	Polysafe Wood fx PUR	Polysafe Wood fx Acoustix PUR	Polysafe Mosaic PUR	Polysafe Vogue Ultra PUR	Polysafe Astral PUR	Ecomax	Expona Control PUR Wood & Stone
Product Format													
Gauge	ISO 24346 (EN 428)	2.0mm	2.0mm	2.2mm	2.0mm, 2.5mm	2.0mm	2.0mm	3.7mm	2.0mm	2.0mm	2.0mm	2.0mm	2.5mm
Wear Layer	ISO 24340 (EN 429)	-	-	-	-	0.70mm	0.70mm	0.65mm	0.70mm	-	-	-	0.70mm
Sheet Size	ISO 24341 (EN 426)	2m x 20m	2m x 20m	2m x 20m	2.0mm: 2m x 20m 2.5mm: 2m x 20m	2m x 20m	2m x 20m	2m x 20m	2m x 20m	2m x 20m	2m x 20m	2m x 20m	For Plank & Tile sizes, please see page 96
Total Weight	ISO 23997 (EN 430)	2600g/m ²	2600g/m ²	2700g/m ²	2.0mm: 2430g/m ² 2.5mm: 3100g/m ²	2780g/m ²	2780g/m ²	2670g/m ²	2400g/m ²	2400g/m ²	2450g/m ²	3350g/m ²	4290g/m ²
Finish		PUR	PUR	PUR	PUR	PUR	PUR	PUR	PUR	PUR	PUR	-	PUR

Performance Requirements

General Performance	EN 13845	Conforms	Conforms	Conforms	Conforms	Conforms	Conforms	-	Conforms	Conforms	Conforms	Conforms	-
	EN 651	-	-	-	-	-	-	Conforms	-	-	-	-	-
	ASTM F1303	Conforms	Conforms	Conforms	Conforms	Conforms	Conforms	-	Conforms	Conforms	Conforms	Conforms	-
	ISO 10582 (EN 649)	-	-	-	-	-	-	-	-	-	-	-	Conforms
Use Area	ISO 10874 (EN 685)	23, 34, 43	23, 34, 43	23, 34, 43	23, 34, 43	23, 34, 43	23, 34, 43	23, 34, 42	23, 34, 43	23, 34, 43	23, 34, 43	23, 34, 43	23, 34, 43
Enhanced Slip Resistance	EN 13845	ESf	ESf	ESf	ESf	ESf	ESf	ESf	ESf	ESf	ESf	ESf	ESf
	RRL Pendulum Test	≥36 (wet test - 4S Rubber/Slider 96)	≥45 (wet test - 4S Rubber/Slider 96)	≥45 (wet test - 4S Rubber/Slider 96)	≥36 (wet test - 4S Rubber/Slider 96)	≥36 (wet test - 4S Rubber/Slider 96)	≥36 (wet test - 4S Rubber/Slider 96)	≥36 (wet test - 4S Rubber/Slider 96)	≥36 (wet test - 4S Rubber/Slider 96)	≥36 (wet test - 4S Rubber/Slider 96)	≥36 (wet test - 4S Rubber/Slider 96)	≥36 (wet test - 4S Rubber/Slider 96)	≥36 (wet test - 4S Rubber/Slider 96)
	DIN 51130	R10	R11	R11	R10	R10	R10	-	R10	R10	R10	-	R10
	Surface Roughness	Rz ≥20µm	Rz ≥20µm	Rz ≥20µm	Rz ≥20µm	Rz ≥20µm	Rz ≥20µm	Rz ≥20µm	Rz ≥20µm	Rz ≥20µm	Rz ≥20µm	Rz ≥20µm	Rz ≥20µm
Abrasion Resistance	EN 13845	50,000 cycles	50,000 cycles	50,000 cycles	50,000 cycles	50,000 cycles	50,000 cycles	50,000 cycles	50,000 cycles	50,000 cycles	50,000 cycles	50,000 cycles	50,000 cycles
	EN 13893	Class DS	Class DS	Class DS	Class DS	Class DS	Class DS	Class DS	Class DS	Class DS	Class DS	Class DS	Class DS
	EN 660-2	Group T	Group T	Group T	Group T	Group T	Group T	-	Group T	Group T	Group T	-	Group T
	EN 651	-	-	-	-	-	-	Group T	-	-	-	-	-
	EN 649	-	-	-	-	-	-	-	-	-	-	-	Group T
Reaction to Fire	EN 13501-1	Class Bfl-S1	Class Bfl-S1	Class Bfl-S1	Class Bfl-S1	Class Bfl-S1	Class Bfl-S1	Class Bfl-S1	Class Bfl-S1	Class Bfl-S1	Class Bfl-S1	Class Bfl-S1	Class Bfl-S1
	ASTM E648	Class 1	Class 1	Class 1	Class 1	Class 1	Class 1	Class 1	Class 1	Class 1	Class 1	Class 1	Class 1
	CAN/ULC S102.2	FSV < 300; SDC < 500	FSV < 300; SDC < 500	FSV < 300; SDC < 500	FSV < 300; SDC < 500	FSV < 300; SDC < 500	FSV < 300; SDC < 500	FSV < 300; SDC < 500	FSV < 300; SDC < 500	FSV < 300; SDC < 500	FSV < 300; SDC < 500	-	FSV < 300; SDC < 500
Static Electrical Propensity	EN 1815	≤2kV Classified as 'antistatic'	≤2kV Classified as 'antistatic'	≤2kV Classified as 'antistatic'	≤2kV Classified as 'antistatic'	≤2kV Classified as 'antistatic'	≤2kV Classified as 'antistatic'	≤2kV Classified as 'antistatic'	≤2kV Classified as 'antistatic'	≤2kV Classified as 'antistatic'	≤2kV Classified as 'antistatic'	≤2kV Classified as 'antistatic'	≤2kV Classified as 'antistatic'

Sustainability

BRE Green Guide	A+ Generic	A+ ENP 472	A+ Generic	A+ ENP 472	A+ Generic	A+ ENP 415	A+ ENP 415	A+ ENP 472	A+ ENP 472	A+ ENP 472	A+ ENP 472	A+ ENP 472	A+ ENP 429
Indoor Air Comfort Gold	Eurofins certified product	Eurofins certified product	Eurofins certified product	Eurofins certified product	Eurofins certified product	Eurofins certified product	Eurofins certified product	Eurofins certified product	Eurofins certified product	Eurofins certified product	Eurofins certified product	Eurofins certified product	Eurofins certified product
FloorScore	Certified	Certified	Certified	Certified	Certified	Certified	Certified	Certified	Certified	Certified	Certified	Certified	Certified
Finnish M1	Certified	Certified	Certified	Certified	Certified	Certified	Pass	Certified	Certified	Certified	-	-	Certified
AgBB/ABG	Pass	Pass	Pass	Pass	Pass	Pass	Pass	Pass	Pass	Pass	Pass	Pass	Pass
Responsible Sourcing	BES 6001	Excellent	Excellent	-	Excellent	-	Excellent	Excellent	Excellent	Excellent	Excellent	Excellent	Very Good

Acoustic Performance

Impact Sound Reduction	EN ISO 10140-3	-	-	10dB	-	-	-	19dB	-	-	-	-	2dB
------------------------	----------------	---	---	------	---	---	---	------	---	---	---	---	-----

Maintenance Performance

Resistance to Chemicals	ISO 26987 (EN 423)	Good resistance	Good resistance	Good resistance	Good resistance	Good resistance	Good resistance	Good resistance	Good resistance	Good resistance	Good resistance	Good resistance	Good resistance
-------------------------	--------------------	-----------------	-----------------	-----------------	-----------------	-----------------	-----------------	-----------------	-----------------	-----------------	-----------------	-----------------	-----------------

All Polyflor commercial sheet vinyl ranges provide a continuous, impervious and hygienic flooring solution which can be confidently cleaned in accordance with recommended maintenance procedures and approved maintenance products. The implementation of an effective cleaning regime is the most important defence against infection.

The wet slip resistance across all Polysafe products is sustainable throughout the guaranteed life of the product, with strict adherence to Health & Safety Executive (HSE) guidelines.



Polysafe Verona PUR: Original



Technical Specification

Product Format

Gauge	ISO 24346 (EN 428)	2.0mm
Total Weight	ISO 23997 (EN 430)	2600g/m ²
Finish	PUR	

Performance Requirements

General Performance	EN 13845 ASTM F1303	Conforms Conforms
Use Area	ISO 10874 (EN 685)	23, 34, 43
Enhanced Slip Resistance	EN 13845 RRL Pendulum Test	ES1 ≥36 (wet test - 4S Rubber / Slider 96)
	DIN 51130 Surface Roughness	R10 Rz ≥20µm
Abrasion Resistance	EN 13845 EN 13893 EN 660-2	50,000 cycles Class DS Group T
	EN 13501-1 ASTM E648 AS ISO 9239-1 CAN/ULC S102.2	Class Bfl-S1 Class 1 Complies FSV < 300; SDC < 500
Static Electrical Propensity	EN 1815	≤2kV Classified as 'antistatic'

Sustainability

BRE Green Guide	A+ ENP 472
GreenTag	LCA Rate Gold Plus GreenRate level A
Generic EN 15804 EPD	Available
Recyclable	100%
Recycled Content	Contains recycled material
REACH	Compliant
Indoor Air Comfort Gold	Eurofins certified product
FloorScore	Certified
Finnish M1	Certified
AgBB/ABG	Pass
Responsible Sourcing	BES 6001 Excellent

Maintenance Performance

Resistance to Chemicals	ISO 26987 (EN 423)	Good resistance
Alco Hand Gels	Compatible for use with most commonly used alco-based hand gels	
Steam Cleaning	Suitable for steam cleaning on a periodic basis	

All Polyflor commercial sheet vinyl ranges provide a continuous, impervious and hygienic flooring solution which can be confidently cleaned in accordance with recommended maintenance procedures and approved maintenance products. The implementation of an effective cleaning regime is the most important defence against infection.

Sheet Size

Format	Size	Coverage per Roll
Sheet	2m x 20m	40m ²

Polysafe Verona PUR: Original



Cookie Cream **5201** w/r 5201
NCS S 1502-Y LRV 64

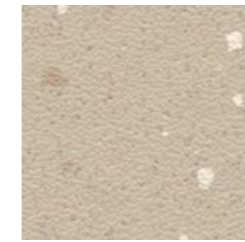

Biscotti **5212** w/r 5212
NCS S 3005-Y20R LRV 45

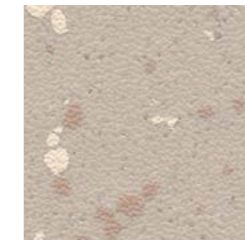

Marshmallow **5214** w/r 5214
NCS S 3005-Y50R LRV 45

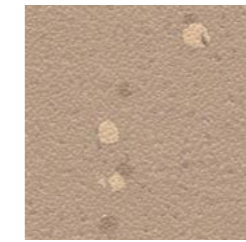

Caramel Latte **5213** w/r 5213
NCS S 3010-Y40R LRV 34

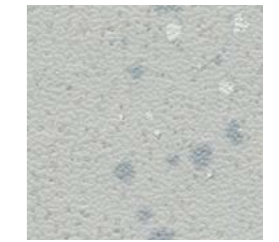

Rainstorm **5202** w/r 5202
NCS S 2502-G LRV 44

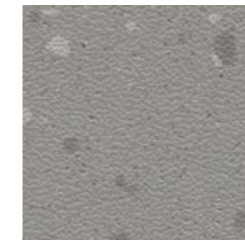

Dolphin Grey **5203** w/r 5203
NCS S 4500-N LRV 26

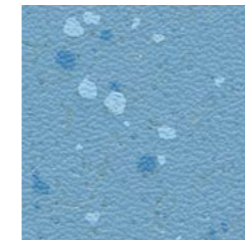

Blue Lagoon **5206** w/r 5206
NCS S 2030-R90B LRV 32

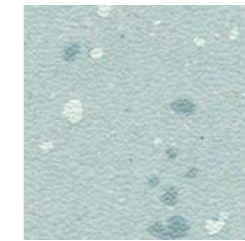

Freshmint **5209** w/r 5209
NCS S 2010-B30G LRV 52

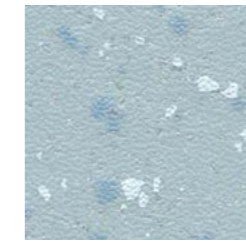

Skyline **5205** w/r 5205
NCS S 2010-B LRV 47

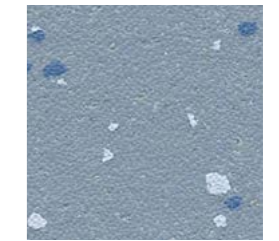

Horizon Blue **5208** w/r 5208
NCS S 3020-R90B LRV 31

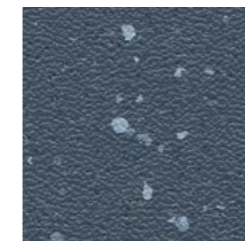

Nightfall **5207** w/r 5207
NCS S 6010-R90B LRV 12

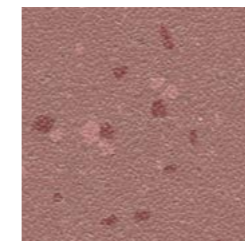

Summer Coulis **5217** w/r 5217
NCS S 4020-Y90R LRV 21



Oregano **5210** w/r 5210
NCS S 2005-G70Y LRV 48

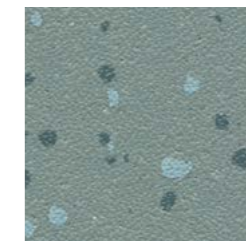

Seagrass **5211** w/r 5211
NCS S 4010-B50G LRV 25



Soft Peach **5216** w/r 5216
NCS S 1515-Y60R LRV 47



Butterscotch **5218** w/r 5218
NCS S 2030-Y30R LRV 35

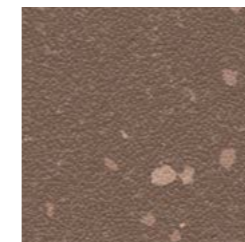

Chocolate Chip **5215** w/r 5215
NCS S 6005-Y50R LRV 16

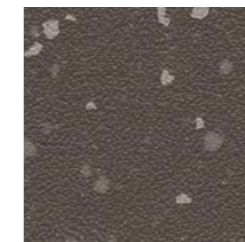

Cafe Noir **5204** w/r 5204
NCS S 7000-N LRV 11

w/r - Weld Rod LRV - Light Reflectance Value NCS - Natural Colour System

HOMOGENEOUS
HETEROGENEOUS
SAFETY
LUXURY VINYL TILES
LOOSE LAY
INTERWOVEN VINYL TILES
ESD
SPORT
SEMI-FLEXIBLE TILES
RUBBER
WALL CLADDING



Polysafe Verona PUR: Pure Colours



Polysafe Verona PUR: Pure Colours

Technical Specification













Product Format		
Gauge	ISO 24346 (EN 428)	2.0mm
Total Weight	ISO 23997 (EN 430)	2600g/m ²
Finish	PUR	
Performance Requirements		
General Performance	EN 13845 ASTM F1303	Conforms Conforms
Use Area	ISO 10874 (EN 685)	23, 34, 43
Enhanced Slip Resistance	EN 13845 RRL Pendulum Test	ES1 ≥45 (wet test - 4S Rubber / Slider 96)
	DIN 51130 Surface Roughness	R11 Rz ≥20µm
Abrasion Resistance	EN 13845	50,000 cycles
	EN 13893 EN 660-2	Class DS Group T
Reaction to Fire	EN 13501-1	Class Bfl-S1
	ASTM E648	Class 1
	AS ISO 9239-1 CAN/ULC S102.2	Complies FSV < 300; SDC < 500
Static Electrical Propensity	EN 1815	≤2kV Classified as 'antistatic'

Sustainability		
BRE Green Guide	A+ Generic	
Generic EN 15804 EPD	Available	
Recyclable	100%	
Recycled Content	Contains recycled material	
REACH	Compliant	
Indoor Air Comfort Gold	Eurofins certified product	
FloorScore	Certified	
Finnish M1	Certified	
AqBB/ABG	Pass	

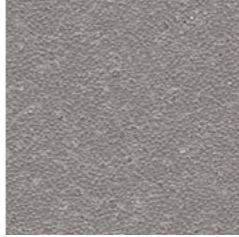
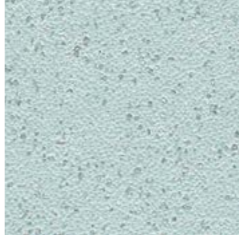
Maintenance Performance		
Resistance to Chemicals	ISO 26987 (EN 423)	Good resistance
Alco Hand Gels	Compatible for use with most commonly used alco-based hand gels	
Steam Cleaning	Suitable for steam cleaning on a periodic basis	
All Polyflor commercial sheet vinyl ranges provide a continuous, impervious and hygienic flooring solution which can be confidently cleaned in accordance with recommended maintenance procedures and approved maintenance products. The implementation of an effective cleaning regime is the most important defence against infection.		

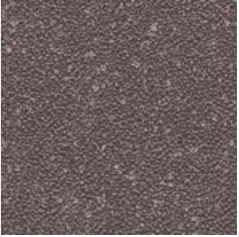
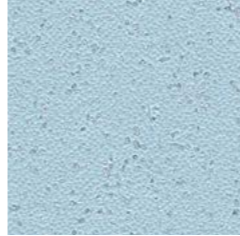
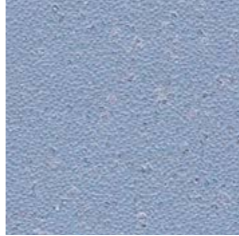
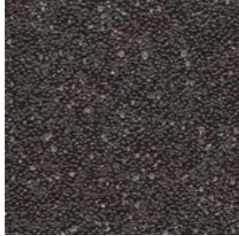
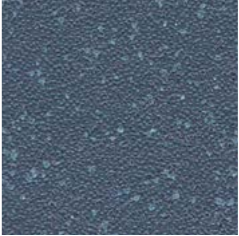
Sheet Size

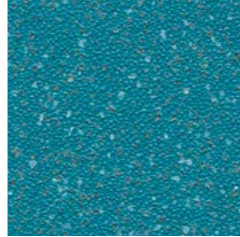
Format	Size	Coverage per Roll
Sheet	2m x 20m	40m ²

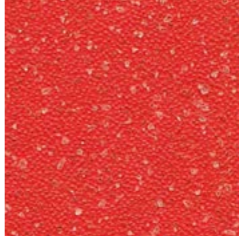
 Rock Salt 5231 NCS S 3000-N	 Vanilla 5221 NCS S 1502-Y	 Mocha 5222 NCS S 3005-Y20R	 Monsoon 5226 NCS S 4500-N	 Glacier 5225 NCS S 2502-B
 Almond 5223 NCS S 3005-Y80R	 Pebble Shore 5233 NCS S 5500-N	 Duck Egg 5235 NCS S 2010-B30G	 Cappuccino 5224 NCS S 4010-Y50R	 Americano 5234 NCS S 6502-R
 Sea Breeze 5227 NCS S 2020-B	 Pacific Blue 5228 NCS S 3020-R90B	 Rich Black 5236 NCS S 8000-N	 Midnight Blue 5238 NCS S 6010-R90B	 Azure 5229 NCS S 3030-R90B
 Neptune 5239 NCS S 5040-B20G	 Lemon Drizzle 5241 NCS S 1070-Y	 Berry Red 5232 NCS S 2070-Y90R		

w/r - Weld Rod LRV - Light Reflectance Value NCS - Natural Colour System

HOMOGENEOUS
HETEROGENEOUS
SAFETY
LUXURY VINYL TILES
LOOSE LAY
INTERWOVEN VINYL TILES
ESD
SPORT
SEMI-FLEXIBLE TILES
RUBBER
WALL CLADDING

RECEPTION



Polysafe QuickLay PUR



Polysafe QuickLay PUR



Vanilla **6253**
NCS S 1502-Y w/r 5221 LRV 63



Mocha **6249**
NCS S 3005-Y20R w/r 5212 LRV 43

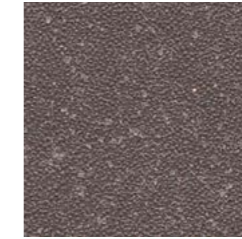

Americano **6256**
NCS S 6502-R w/r 5204 LRV 12



Rich Black **6252**
NCS S 8000-N w/r 8640 LRV 7



Rock Salt **6251**
NCS S 3000-N w/r 9858 LRV 43

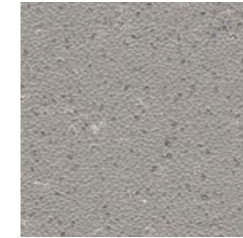

Monsoon **6248**
NCS S 4500-N w/r 5764 LRV 25



Glacier **6241**
NCS S 2502-B w/r 5202 LRV 47

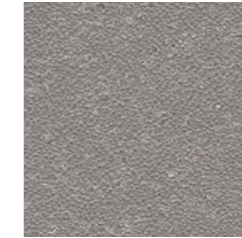

Pebble Shore **6250**
NCS S 5500-N w/r 5233 LRV 21

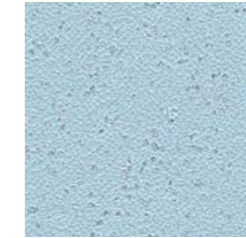

Sea Breeze **6254**
NCS S 2020-B w/r 5205 LRV 44

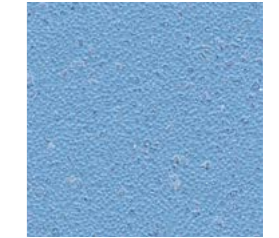

Azure **6255**
NCS S 3030-R90B w/r 5206 LRV 31



Pacific Blue **6244**
NCS S 3020-R90B w/r 5208 LRV 29

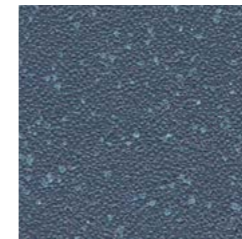

Midnight Blue **6245**
NCS S 6010-R90B w/r 5207 LRV 12

Technical Specification

Product Format

Gauge	ISO 24346 (EN 428)	2.2mm
Total Weight	ISO 23997 (EN 430)	2700g/m ²
Finish	PUR	

Performance Requirements

General Performance	EN 13845 ASTM F1303	Conforms Conforms
Use Area	ISO 10874 (EN 685)	23, 34, 43
Enhanced Slip Resistance	EN 13845 RRL Pendulum Test DIN 51130 Surface Roughness	ES1 ≥45 (wet test - 4S Rubber / Slider 96) R11 Rz ≥20µm
Abrasion Resistance	EN 13845 EN 13893 EN 660-2	50,000 cycles Class DS Group T
Reaction to Fire	EN 13501-1 ASTM E648 AS ISO 9239-1 CAN/ULC S102.2	Class Bfl-S1 Class 1 Complies FSV < 300; SDC < 500
Static Electrical Propensity	EN 1815	≤2kV Classified as 'antistatic'
Residual Indentation	ISO 24343-1 (EN 433)	≤0.10mm
Castor Chair	ISO 4918 (EN 425)	Suitable

Sustainability

BRE Green Guide	A+ Generic
Generic EN 15804 EPD	Available
Recyclable & Reusable	100%
Recycled Content	Contains recycled material
REACH	Compliant
Indoor Air Comfort Gold	Eurofins certified product
FloorScore	Certified
Finnish M1	Certified
AgBB/ABG	Pass

Acoustic Performance

Impact Sound Reduction	EN ISO 10140-3	10dB
------------------------	----------------	------

Maintenance Performance

Resistance to Chemicals	ISO 26987 (EN 423)	Good resistance
Alco Hand Gels	Compatible for use with most commonly used alco-based hand gels	
Steam Cleaning	Suitable for steam cleaning on a periodic basis	

All Polyflor commercial sheet vinyl ranges provide a continuous, impervious and hygienic flooring solution which can be confidently cleaned in accordance with recommended maintenance procedures and approved maintenance products. The implementation of an effective cleaning regime is the most important defence against infection.

Sheet Size

Format	Size	Coverage per Roll
Sheet	2m x 20m	40m ²

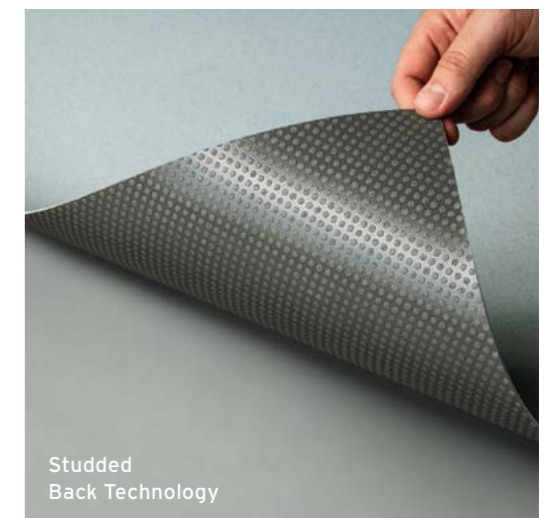

w/r - Weld Rod LRV - Light Reflectance Value NCS - Natural Colour System

HOMOGENEOUS
HETEROGENEOUS
SAFETY
LUXURY VINYL TILES
LOOSE LAY
INTERWOVEN VINYL TILES
ESD
SPORT
SEMI-FLEXIBLE TILES
RUBBER
WALL CLADDING



Polysafe Standard PUR



Technical Specification

Product Format

Gauge	ISO 24346 (EN 428)	2.0mm, 2.5mm
Total Weight	ISO 23997 (EN 430)	2.0mm: 2430g/m ² 2.5mm: 3100g/m ²
Finish		PUR

Performance Requirements

General Performance	EN 13845 ASTM F1303	Conforms Conforms
Use Area	ISO 10874 (EN 685)	23, 34, 43
Enhanced Slip Resistance	EN 13845 RRL Pendulum Test	ESf ≥36 (wet test - 4S Rubber / Slider 96)
	DIN 51130 Surface Roughness	R10 Rz ≥20µm
Abrasion Resistance	EN 13845	50,000 cycles
	EN 13893 EN 660-2	Class DS Group T
Reaction to Fire	EN 13501-1 ASTM E648	Class Bfl-S1 Class 1
	CAN/ULC S102.2	FSV < 300; SDC < 500
Static Electrical Propensity	EN 1815	≤2kV Classified as 'antistatic'

Sustainability

BRE Green Guide		A+ ENP 472
GreenTag	LCA Rate Gold Plus	GreenRate level A
Generic EN 15804 EPD		Available
Recyclable		100%
Recycled Content		Contains recycled material
REACH		Compliant
Indoor Air Comfort Gold		Eurofins certified product
FloorScore		Certified
Finnish M1		Certified
AgBB/ABG		Pass
Responsible Sourcing	BES 6001	Excellent

Maintenance Performance

Resistance to Chemicals	ISO 26987 (EN 423)	Good resistance
Alco Hand Gels	Compatible for use with most commonly used alco-based hand gels	
Steam Cleaning	Suitable for steam cleaning on a periodic basis	

All Polyflor commercial sheet vinyl ranges provide a continuous, impervious and hygienic flooring solution which can be confidently cleaned in accordance with recommended maintenance procedures and approved maintenance products. The implementation of an effective cleaning regime is the most important defence against infection.

Sheet Sizes

Format	Size	Coverage per Roll
Sheet	2.0mm: 2m x 20m	40m ²
	2.5mm: 2m x 20m	40m ²

Polysafe Standard PUR

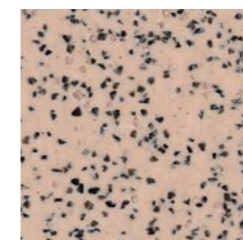

Elmwood **4520** w/r 9610
NCS S 3010-Y60R LRV 39

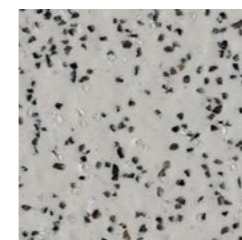

Ash Grey **4540** w/r 2090
NCS S 3502-B LRV 37

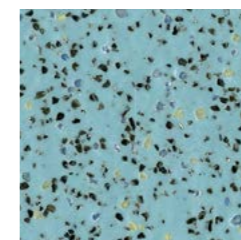

Cool Aqua **4570** w/r 4570
NCS S 3020-B10G LRV 35

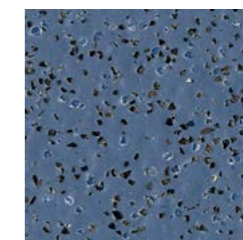

Storm Blue **4560** w/r 4910
NCS S 5020-R80B LRV 15

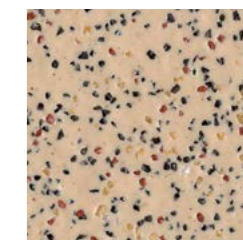

Autumn Beige **4140** w/r 4140
NCS S 3010-Y30R LRV 39

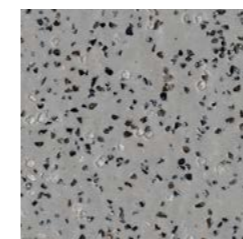

Silver Birch **4020** w/r 9200
NCS S 4500-N LRV 27

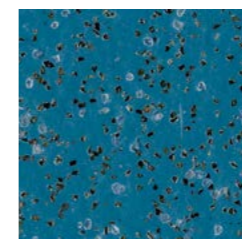

Cedar Blue **4060** w/r 9040
NCS S 5030-B LRV 14

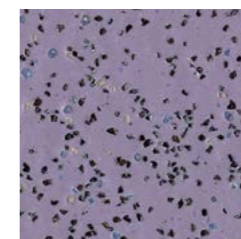

Lilac Blue **4580** w/r 4580
NCS S 4020-R60B LRV 23

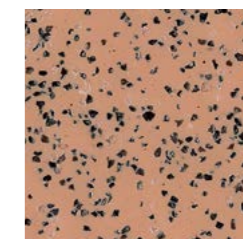

Maple Fawn **4030** w/r 4030
NCS S 4020-Y50R LRV 27

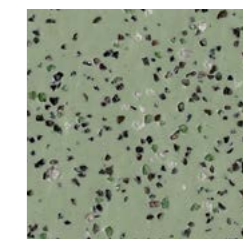

Alpine Green **4110** w/r 4110
NCS S 4010-G30Y LRV 27

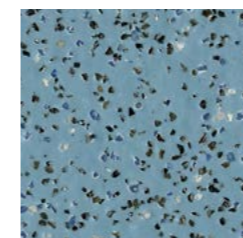

Arctic Blue **4130** w/r 4130
NCS S 4020-B LRV 25

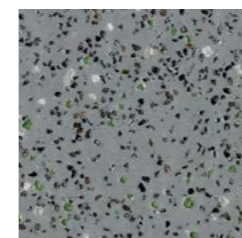

Nordic Grey **4090** w/r 8680
NCS S 5005-B20G LRV 24

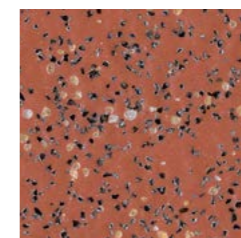

Antique Copper **4120** w/r 4120
NCS S 4040-Y80R LRV 18



Redwood **4040** w/r 9230
NCS S 3060-Y90R LRV 12

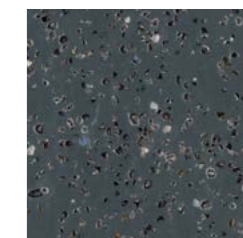

Twilight **4490** w/r 4490
NCS S 7502-B LRV 10



Black Walnut **4150** w/r 8640
NCS S 8505-Y20R LRV 6

w/r - Weld Rod LRV - Light Reflectance Value NCS - Natural Colour System



Polysafe Stone fx PUR



Technical Specification

Product Format

Gauge	ISO 24346 (EN 428)	2.0mm
Wear Layer	ISO 24340 (EN 429)	0.70mm
Total Weight	ISO 23997 (EN 430)	2780g/m ²
Finish		PUR

Performance Requirements

General Performance	EN 13845 ASTM F1303	Conforms Conforms
Use Area	ISO 10874 (EN 685)	23, 34, 43
Enhanced Slip Resistance	EN 13845 RRL Pendulum Test DIN 51130 Surface Roughness	ESf ≥36 (wet test - 4S Rubber / Slider 96) R10 Rz ≥20µm
Abrasion Resistance	EN 13845 EN 13893 EN 660-2	50,000 cycles Class DS Group T
Reaction to Fire	EN 13501-1 ASTM E648 CAN/ULC S102.2	Class Bfl-S1 Class 1 FSV < 300; SDC < 500
Static Electrical Propensity	EN 1815	≤2kV Classified as 'antistatic'

Sustainability

BRE Green Guide	A+ Generic
Generic EN 15804 EPD	Available
Recyclable	100%
Recycled Content	10%
REACH	Compliant
Indoor Air Comfort Gold	Eurofins certified product
FloorScore	Certified
Finnish M1	Certified
AqBB/ABG	Pass

Maintenance Performance

Resistance to Chemicals	ISO 26987 (EN 423)	Good resistance
Alco Hand Gels	Compatible for use with most commonly used alco-based hand gels	
Steam Cleaning	Suitable for steam cleaning on a periodic basis	

All Polyflor commercial sheet vinyl ranges provide a continuous, impervious and hygienic flooring solution which can be confidently cleaned in accordance with recommended maintenance procedures and approved maintenance products. The implementation of an effective cleaning regime is the most important defence against infection.

Sheet Size

Format	Size	Coverage per Roll
Sheet	2m x 20m	40m ²

Polysafe Stone fx PUR

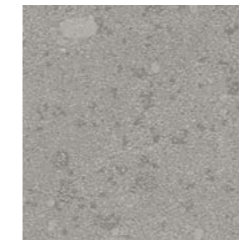

Dove Slate **6012** w/r 6012
NCS S 3502-G LRV 35



Urban Concrete **6013** w/r 6013
NCS S 5502-Y LRV 24



Jurassic Stone **6011** w/r 6011
NCS S 4500-N LRV 22

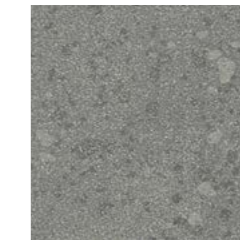

Natural Slate **6014** w/r 6014
NCS S 4502-G LRV 22



Dark Concrete **5089** w/r 5089
NCS S 5502-Y LRV 23

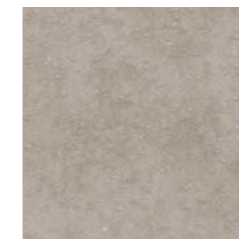

Flagstone Grey **5091** w/r 5091
NCS S 4005-Y50R LRV 35

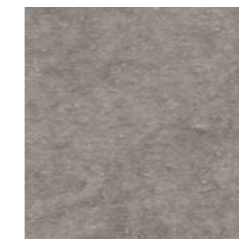

Clay Stone **5092** w/r 5092
NCS S 5005-Y80R LRV 25



Light Concrete **5087** w/r 5087
NCS S 4005-G80Y LRV 33



Deep Fossil **5082** w/r 5082
NCS S 5502-Y LRV 22



Pebble Grey **5083** w/r 5083
NCS S 4000-N LRV 34



Muted Stone **5081** w/r 5081
NCS S 2005-Y50R LRV 46



Grey Flourite **4042** w/r 9803
NCS S 2002-Y50R LRV 48



Agate Grey **4043** w/r 9804
NCS S 3500-N LRV 38



Galena **4047** w/r 9807
NCS S 4502-R LRV 27



Gypsum **4044** w/r 9800
NCS S 2005-Y30R LRV 50



Copal **4046** w/r 9801
NCS S 3010-Y20R LRV 39



Andesite **4049** w/r 9802
NCS S 4005-Y50R LRV 26

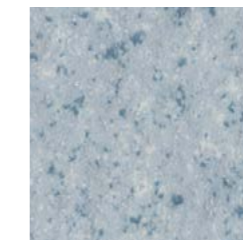

Angelite **4051** w/r 9806
NCS S 3010-R90B LRV 40



Blue Quartz **4054** w/r 9808
NCS S 6010-R90B LRV 17



Jetstone **4045** w/r 9805
NCS S 6500-N LRV 15



Pearl River **5084** w/r 5084
NCS S 1000-N LRV 63

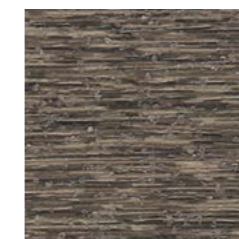

Valley Rock **5086** w/r 5086
NCS S 7005-Y20R LRV 14

w/r - Weld Rod LRV - Light Reflectance Value NCS - Natural Colour System

HOMOGENEOUS
HETEROGENEOUS
SAFETY
LUXURY VINYL TILES
LOOSE LAY
INTERWOVEN VINYL TILES
ESD
SPORT
SEMI-FLEXIBLE TILES
RUBBER
WALL CLADDING



Polysafe Wood fx PUR



Technical Specification

Product Format

Gauge	ISO 24346 (EN 428)	2.0mm
Wear Layer	ISO 24340 (EN 429)	0.70mm
Total Weight	ISO 23997 (EN 430)	2780g/m ²
Finish		PUR

Performance Requirements

General Performance	EN 13845 ASTM F1303	Conforms Conforms
Use Area	ISO 10874 (EN 685)	23, 34, 43
Enhanced Slip Resistance	EN 13845 RRL Pendulum Test	ES1 ≥36 (wet test - 4S Rubber / Slider 96)
	DIN 51130 Surface Roughness	R10 Rz ≥20µm
Abrasion Resistance	EN 13845	50,000 cycles
	EN 13893 EN 660-2	Class DS Group T
Reaction to Fire	EN 13501-1	Class Bfl-S1
	ASTM E648 CAN/ULC S102.2	Class 1 FSV < 300; SDC < 500
Static Electrical Propensity	EN 1815	≤2kV Classified as 'antistatic'

Sustainability

BRE Green Guide	A+ ENP 415
Generic EN 15804 EPD	Available
Recyclable	100%
Recycled Content	10%
REACH	Compliant
Indoor Air Comfort Gold	Eurofins certified product
FloorScore	Certified
Finnish M1	Certified
AgBB/ABG	Pass
Responsible Sourcing	BES 6001 Excellent

Maintenance Performance

Resistance to Chemicals	ISO 26987 (EN 423)	Good resistance
Alco Hand Gels	Compatible for use with most commonly used alco-based hand gels	
Steam Cleaning	Suitable for steam cleaning on a periodic basis	

All Polyflor commercial sheet vinyl ranges provide a continuous, impervious and hygienic flooring solution which can be confidently cleaned in accordance with recommended maintenance procedures and approved maintenance products. The implementation of an effective cleaning regime is the most important defence against infection.

Sheet Size

Format	Size	Coverage per Roll
Sheet	2m x 20m	40m ²

Polysafe Wood fx PUR



Oiled Oak 3374
plank size in sheet: 166 x 1500mm
w/r 3374 LRV 37



Sun Bleached Oak 3372
plank size in sheet: 200 x 1500mm
w/r 3372 LRV 31



Silver Oak 3357
plank size in sheet: 83 x 333/666mm
w/r 3327 LRV 23



Roasted Limed Ash 3375
plank size in sheet: 166 x 1500mm
w/r 9831 LRV 30



Tropical Pine 3376
plank size in sheet: 166 x 1500mm
w/r 9822 LRV 22



American Oak 3387
plank size in sheet: 100 x 1000mm
w/r 3380 LRV 37



Warm Beech 3297
plank size in sheet: 100 x 500mm
w/r 3290 LRV 35



Rustic Oak 3337
plank size in sheet: 83 x 333/666mm
w/r 3330 LRV 26

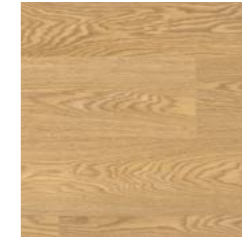

Classic Oak 3107
plank size in sheet: 166 x 1500mm
w/r 3330 LRV 29



European Oak 3347
plank size in sheet: 100 x 1000mm
w/r 3340 LRV 23



Aged Oak 3373
plank size in sheet: 200 x 1500mm
w/r 9824 LRV 9



Nero Oak 3371
plank size in sheet: 125 x 1000mm
w/r 9842 LRV 7

w/r - Weld Rod

LRV - Light Reflectance Value



Polysafe Wood fx Acoustix PUR



Polysafe Wood fx Acoustix PUR



Silver Oak 3352
plank size in sheet: 133 x 1000mm
w/r 3237 LRV 23

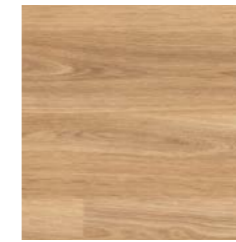

American Oak 3382
plank size in sheet: 100 x 1000mm
w/r 3380 LRV 37

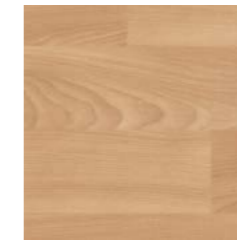

Warm Beech 3292
plank size in sheet: 100 x 500mm
w/r 3290 LRV 35

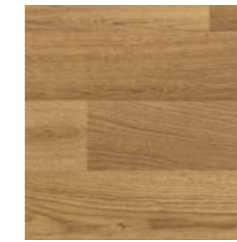

Rustic Oak 3332
plank size in sheet: 84 x 332/664mm
w/r 3330 LRV 26



European Oak 3342
plank size in sheet: 100 x 1000mm
w/r 3340 LRV 23

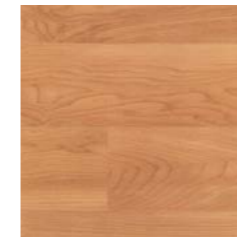

Cherry 3302
plank size in sheet: 100 x 500mm
w/r 3300 LRV 29

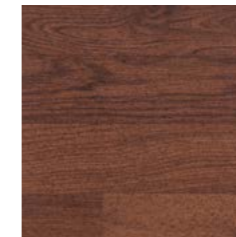

Mahogany 3362
plank size in sheet: 84 x 332/664mm
w/r 3360 LRV 11



Brazilian Walnut 3992
plank size in sheet: 133 x 1000mm
w/r 3990 LRV 8

Technical Specification

Product Format

Gauge	ISO 24346 (EN 428)	3.7mm
Wear Layer	ISO 24340 (EN 429)	0.65mm
Total Weight	ISO 23997 (EN 430)	2670g/m ²
Finish		PUR

Performance Requirements

General Performance	EN 651	Conforms
Use Area	ISO 10874 (EN 685)	23, 34, 42
Enhanced Slip Resistance	EN 13845	ESf
	RRL Pendulum Test	≥36 (wet test - 4S Rubber / Slider 96)
Abrasion Resistance	Surface Roughness	Rz ≥20µm
	EN 13845	50,000 cycles
	EN 13893	Class DS
Reaction to Fire	EN 651	Group T
	EN 13501-1	Class Bfl-S1
Static Electrical Propensity	CAN/ULC S102.2	FSV < 300; SDC < 500
	EN 1815	≤2kV Classified as 'antistatic'
Underfoot Comfort	ISO 24343-2 (EN 433)	>0.4 Pass Ergonomically designed for anti-fatigue benefits.

Sustainability

BRE Green Guide		A+ ENP 415
GreenTag	LCA Rate Silver Plus	GreenRate level A
Generic EN 15804 EPD		Available
Recyclable		100%
Recycled Content		10%
REACH		Compliant
Indoor Air Comfort Gold		Eurofins certified product
FloorScore		Certified
Finnish M1		Pass
AgBB/ABG		Pass
Responsible Sourcing	BES 6001	Excellent

Acoustic Performance

Impact Sound Reduction	ISO 10140-3	19dB
------------------------	-------------	------

Maintenance Performance

Resistance to Chemicals	ISO 26987 (EN 423)	Good resistance
Alco Hand Gels	Compatible for use with most commonly used alco-based hand gels	
Steam Cleaning	Suitable for steam cleaning on a periodic basis	

All Polyflor commercial sheet vinyl ranges provide a continuous, impervious and hygienic flooring solution which can be confidently cleaned in accordance with recommended maintenance procedures and approved maintenance products. The implementation of an effective cleaning regime is the most important defence against infection.

Sheet Size

Format	Size	Coverage per Roll
Sheet	2m x 20m	40m ²

w/r - Weld Rod LRV - Light Reflectance Value

HOMOGENEUS
 HETEROGENEOUS
 SAFETY
 LUXURY VINYL TILES
 LOOSE LAY
 INTERWOVEN VINYL TILES
 ESD
 SPORT
 SEMI-FLEXIBLE TILES
 RUBBER
 WALL CLADDING



Polysafe Mosaic PUR



Technical Specification

Product Format

Gauge	ISO 24346 (EN 428)	2.0mm
Wear Layer	ISO 24340 (EN 429)	0.70mm
Total Weight	ISO 23997 (EN 430)	2400g/m ²
Finish		PUR

Performance Requirements

General Performance	EN 13845 ASTM F1303	Conforms Conforms
Use Area	ISO 10874 (EN 685)	23, 34, 43
Enhanced Slip Resistance	EN 13845 RRL Pendulum Test	ES1 ≥36 (wet test - 4S Rubber / Slider 96)
	DIN 51130 Surface Roughness	R10 Rz ≥20µm
Abrasion Resistance	EN 13845	50,000 cycles
	EN 13893 EN 660-2	Class DS Group T
Reaction to Fire	EN 13501-1	Class Bfl-S1
	ASTM E648 CAN/ULC S102.2	Class 1 FSV < 300; SDC < 500
Static Electrical Propensity	EN 1815	≤2kV Classified as 'antistatic'

Sustainability

BRE Green Guide		A+ ENP 472
GreenTag	LCA Rate Gold Plus	GreenRate level A
Generic EN 15804 EPD		Available
Recyclable		100%
Recycled Content		Contains recycled material
REACH		Compliant
Indoor Air Comfort Gold		Eurofins certified product
FloorScore		Certified
Finnish M1		Certified
AgBB/ABG		Pass
Responsible Sourcing	BES 6001	Excellent

Maintenance Performance

Resistance to Chemicals	ISO 26987 (EN 423)	Good resistance
Alco Hand Gels	Compatible for use with most commonly used alco-based hand gels	
Steam Cleaning	Suitable for steam cleaning on a periodic basis	

All Polyflor commercial sheet vinyl ranges provide a continuous, impervious and hygienic flooring solution which can be confidently cleaned in accordance with recommended maintenance procedures and approved maintenance products. The implementation of an effective cleaning regime is the most important defence against infection.

Sheet Size

Format	Size	Coverage per Roll
Sheet	2m x 20m	40m ²

Polysafe Mosaic PUR



Graphite Pearl **4165** w/r 4165
NCS S 6500-N LRV 18

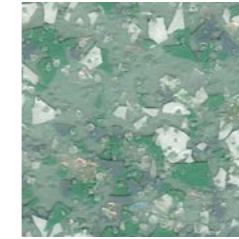

Green Opal **4195** w/r 4195
NCS S 4010-G10Y LRV 34



Earthstone **4155** w/r 4155
NCS S 3010-Y40R LRV 39



Pearlite **4115** w/r 4115
NCS S 2005-G70Y LRV 55

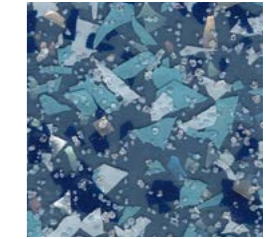

South Sea **4175** w/r 4175
NCS S 5020-R90B LRV 19



Sunstone **4185** w/r 4185
NCS S 3030-Y70R LRV 24



Akoya **4125** w/r 4125
NCS S 3010-Y20R LRV 41



Grey Fusion **4105** w/r 4105
NCS S 3502-Y LRV 39



Orient Grey **4135** w/r 4135
NCS S 5500-N LRV 23

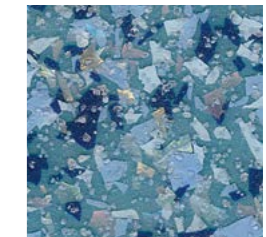

Freshwater **4145** w/r 4145
NCS S 4020-B10G LRV 25

w/r - Weld Rod

LRV - Light Reflectance Value

NCS - Natural Colour System



Polysafe Vogue Ultra PUR



Technical Specification

Product Format

Gauge	ISO 24346 (EN 428)	2.0mm
Total Weight	ISO 23997 (EN 430)	2400g/m ²
Finish	PUR	

Performance Requirements

General Performance	EN 13845 ASTM F1303	Conforms Conforms
Use Area	ISO 10874 (EN 685)	23, 34, 43
Enhanced Slip Resistance	EN 13845 RRL Pendulum Test	ES1 ≥36 (wet test - 4S Rubber / Slider 96)
	DIN 51130 Surface Roughness	R10 Rz ≥20µm
Abrasion Resistance	EN 13845 EN 13893 EN 660-2	50,000 cycles Class DS Group T
	EN 13501-1 ASTM E648 CAN/ULC S102.2	Class Bfl-S1 Class 1 FSV < 300; SDC < 500
Static Electrical Propensity	EN 1815	≤2kV Classified as 'antistatic'

Sustainability

BRE Green Guide	A+ ENP 472
GreenTag	LCA Rate Gold Plus GreenRate level A
Generic EN 15804 EPD	Available
Recyclable	100%
Recycled Content	Contains recycled material
REACH	Compliant
Indoor Air Comfort Gold	Eurofins certified product
FloorScore	Certified
Finnish M1	Certified
AgBB/ABG	Pass
Responsible Sourcing	BES 6001 Excellent

Maintenance Performance

Resistance to Chemicals	ISO 26987 (EN 423)	Good resistance
Alco Hand Gels	Compatible for use with most commonly used alco-based hand gels	
Steam Cleaning	Suitable for steam cleaning on a periodic basis	

All Polyflor commercial sheet vinyl ranges provide a continuous, impervious and hygienic flooring solution which can be confidently cleaned in accordance with recommended maintenance procedures and approved maintenance products. The implementation of an effective cleaning regime is the most important defence against infection.

Sheet Size

Format	Size	Coverage per Roll
Sheet	2m x 20m	40m ²

Polysafe Vogue Ultra PUR

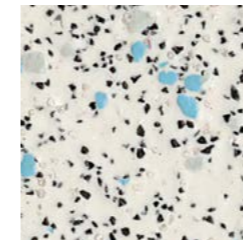

Snowstorm **4835** w/r 4930
NCS S 2500-N LRV 49

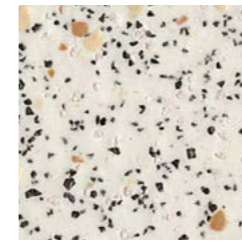

Bisque **4860** w/r 4860
NCS S 2002-Y50R LRV 48

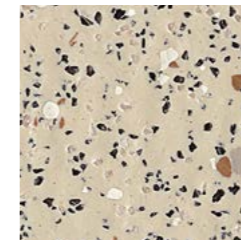

Barley **5500** w/r 5500
NCS S 3005-Y20R LRV 42

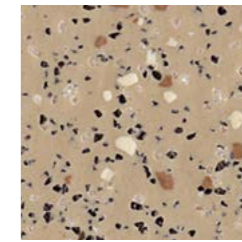

Toffee **4825** w/r 4825
NCS S 4010-Y30R LRV 30

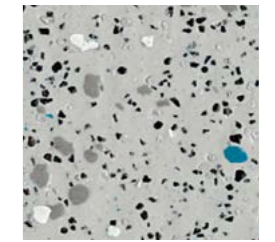

Whirlpool **4805** w/r 5570
NCS S 3500-N LRV 37

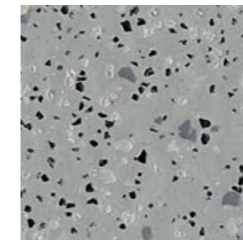

Woodland Grey **4770** w/r 9120
NCS S 4500-N LRV 30

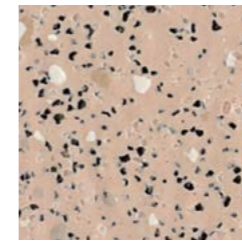

Oystershell **4800** w/r 2010
NCS S 3010-Y60R LRV 41

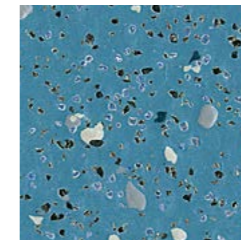

Marine **4870** w/r 4700
NCS S 4030-B LRV 22

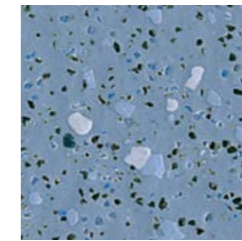

Bluebell **5510** w/r 5510
NCS S 4020-R80B LRV 23

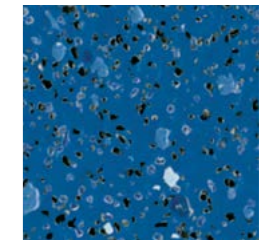

Seawater **5490** w/r 5490
NCS S 5030-R90B LRV 15

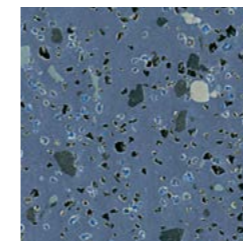

Steel Blue **4740** w/r 4910
NCS S 5020-R80B LRV 14

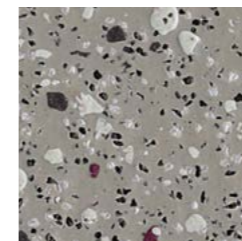

Winter Dusk **4730** w/r 9120
NCS S 5500-N LRV 23

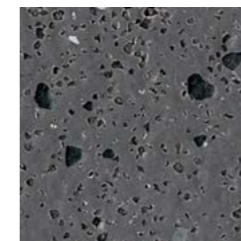

Blackbird **5560** w/r 5560
NCS S 7500-N LRV 11

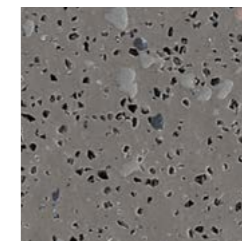

Nightsky **4760** w/r 4610
NCS S 6500-N LRV 17

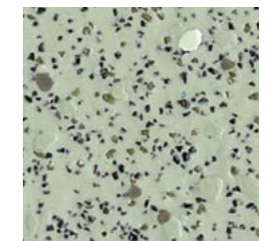

Grasshopper **5540** w/r 5540
NCS S 3010-G30Y LRV 37

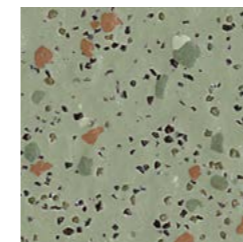

Forest Pine **4500** w/r 4350
NCS S 5005-G50Y LRV 24

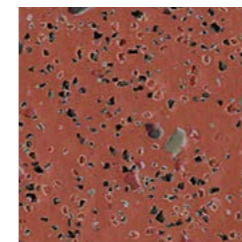

Firestar **4790** w/r 4640
NCS S 5030-Y80R LRV 16

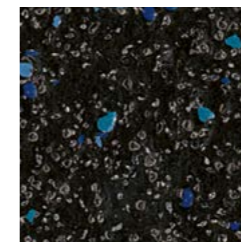

Galactic **4815** w/r 8640
NCS S 8502-B LRV 6

w/r - Weld Rod LRV - Light Reflectance Value NCS - Natural Colour System



Polysafe Astral PUR



Technical Specification

Product Format

Gauge	ISO 24346 (EN 428)	2.0mm
Total Weight	ISO 23997 (EN 430)	2450g/m ²
Finish	PUR	

Performance Requirements

General Performance	EN 13845 ASTM F1303	Conforms Conforms
Use Area	ISO 10874 (EN 685)	23, 34, 43
Enhanced Slip Resistance	EN 13845 RRL Pendulum Test	ES1 ≥36 (wet test - 4S Rubber / Slider 96)
	DIN 51130 Surface Roughness	R10 Rz ≥20µm
Abrasion Resistance	EN 13845 EN 13893	50,000 cycles Class DS
	EN 660-2	Group T
Reaction to Fire	EN 13501-1 ASTM E648	Class Bfl-S1 Class 1
	CAN/ULC S102.2	FSV < 300; SDC < 500
Static Electrical Propensity	EN 1815	≤2kV Classified as 'antistatic'

Sustainability

BRE Green Guide	A+ ENP 472
GreenTag	LCA Rate Gold Plus GreenRate level A
Generic EN 15804 EPD	Available
Recyclable	100%
Recycled Content	Contains recycled material
REACH	Compliant
Indoor Air Comfort Gold	Eurofins certified product
FloorScore	Certified
Finnish M1	Certified
AqBB/ABG	Pass
Responsible Sourcing	BES 6001 Excellent

Maintenance Performance

Resistance to Chemicals	ISO 26987 (EN 423)	Good resistance
Alco Hand Gels	Compatible for use with most commonly used alco-based hand gels	
Steam Cleaning	Suitable for steam cleaning on a periodic basis	

All Polyflor commercial sheet vinyl ranges provide a continuous, impervious and hygienic flooring solution which can be confidently cleaned in accordance with recommended maintenance procedures and approved maintenance products. The implementation of an effective cleaning regime is the most important defence against infection.

Sheet Size

Format	Size	Coverage per Roll
Sheet	2m x 20m	40m ²

Polysafe Astral PUR

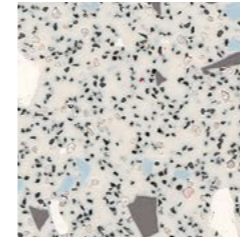

North Star **4370** w/r 4930
NCS S 2002-G50Y LRV 52

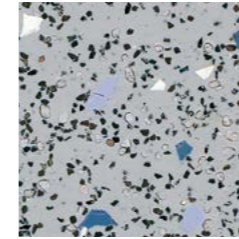

Feldspar **4620** w/r 2090
NCS S 3502-B LRV 35

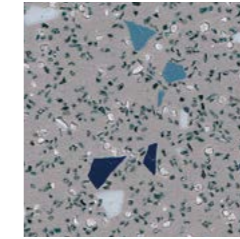

Starburst **4300** w/r 4940
NCS S 4500-N LRV 26

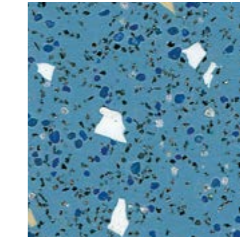

Calcite Blue **4460** w/r 4130
NCS S 4020-B LRV 23

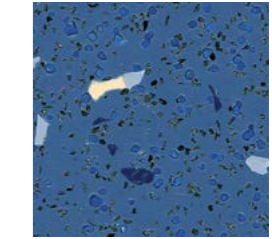

Deep Sapphire **4050** w/r 4910
NCS S 5020-R80B LRV 14

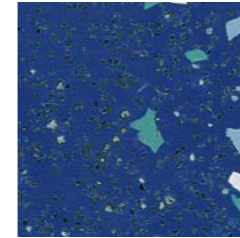

Nebula Blue **4200** w/r 4850
NCS S 5030-R80B LRV 12

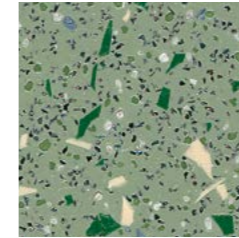

Greenstone **4440** w/r 4110
NCS S 4010-G30Y LRV 26

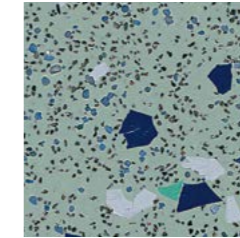

Isis **4380** w/r 4960
NCS S 4010-B70G LRV 29

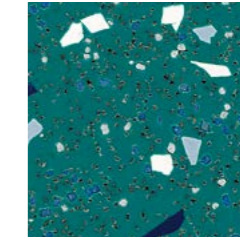

Aquarius **4220** w/r 4890
NCS S 4040-B50G LRV 17

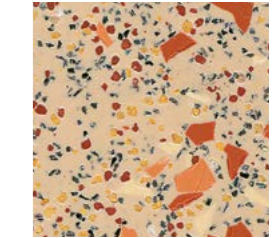

Arkose **4190** w/r 4140
NCS S 3010-Y40R LRV 38

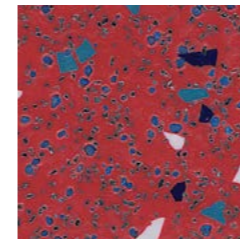

Red Sky **4310** w/r 4830
NCS S 4040-Y90R LRV 14

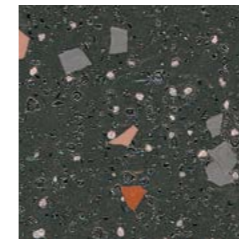

Lunar Grey **4240** w/r 4900
NCS S 7502-G LRV 12

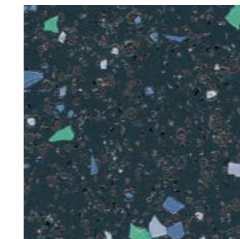

Black Opal **4080** w/r 4490
NCS S 7502-B LRV 9

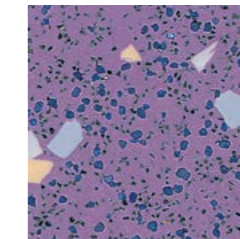

Space Mauve **4230** w/r 4840
NCS S 4030-R50B LRV 18

w/r - Weld Rod LRV - Light Reflectance Value NCS - Natural Colour System

HOMOGENEOUS
 HETEROGENEOUS
 SAFETY
 LUXURY VINYL TILES
 LOOSE LAY
 INTERWOVEN VINYL TILES
 ESD
 SPORT
 SEMI-FLEXIBLE TILES
 RUBBER
 WALL CLADDING



Ecomax

CE
EN 14041

Technical Specification

Product Format

Gauge	ISO 24346 (EN 428)	2.0mm
Total Weight	ISO 23997 (EN 430)	3350g/m ²

Performance Requirements

General Performance	EN 13845 ASTM F1303	Conforms Conforms
Use Area	ISO 10874 (EN 685)	23, 34, 43
Enhanced Slip Resistance	EN 13845 RRL Pendulum Test Surface Roughness	ES1 ≥36 (wet test - 4S Rubber / Slider 96) Rz ≥20µm
Abrasion Resistance	EN 13845 EN 13893	50,000 cycles Class DS
Reaction to Fire	EN 13501-1 ASTM E648 ASTM E662	Class Bfl-S1 Class 1 Pass
Static Electrical Propensity	EN 1815	≤2kV Classified as 'antistatic'

Sustainability

BRE Green Guide	A+ ENP 472
Recyclable	100%
Recycled Content	25%
REACH	Compliant
Indoor Air Comfort Gold	Eurofins certified product
FloorScore	Certified
AgBB/ABG	Pass
Responsible Sourcing	BES 6001 Excellent

Maintenance Performance

Resistance to Chemicals	ISO 26987 (EN 423)	Good resistance
Alco Hand Gels	Compatible for use with most commonly used alco-based hand gels	
Steam Cleaning	Suitable for steam cleaning on a periodic basis	

All Polyflor commercial sheet vinyl ranges provide a continuous, impervious and hygienic flooring solution which can be confidently cleaned in accordance with recommended maintenance procedures and approved maintenance products. The implementation of an effective cleaning regime is the most important defence against infection.

Sheet Size

Format	Size	Coverage per Roll
Sheet	2m x 20m	40m ²

Ecomax

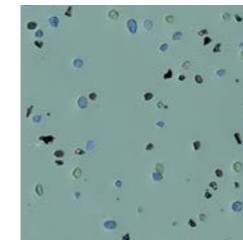

Apple Mint **4628** w/r 2610
NCS S 4010-B70G LRV 31

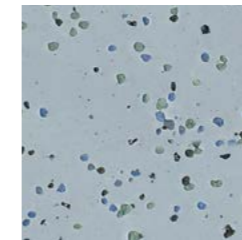

Iris **4629** w/r 5350
NCS S 3010-B LRV 37

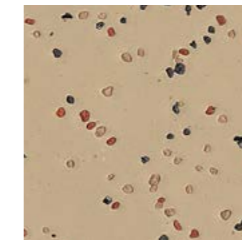

Allspice **4622** w/r 9110
NCS S 3010-Y20R LRV 37

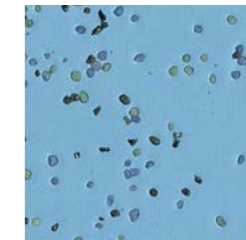

Chicory **4625** w/r 3740
NCS S 2030-R90B LRV 37

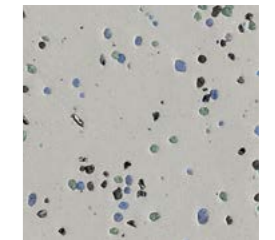

Santolina **4631** w/r 3710
NCS S 3000-N LRV 41

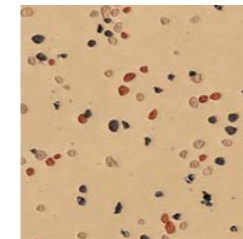

Cassia **4621** w/r 2500
NCS S 3020-Y10R LRV 41

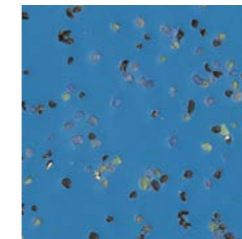

Starflower **4627** w/r 3750
NCS S 3050-R90B LRV 20

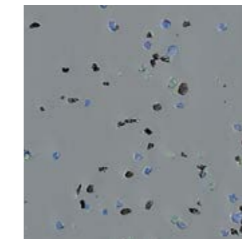

Anise Grey **4632** w/r 3720
NCS S 5005-B20G LRV 25

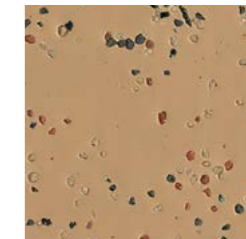

Caraway **4623** w/r 2510
NCS S 4020-Y30R LRV 30

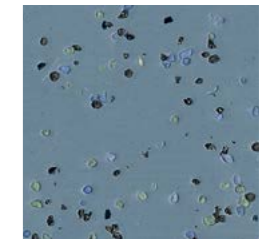

Tuscan Blue **4626** w/r 9170
NCS S 4020-B LRV 22

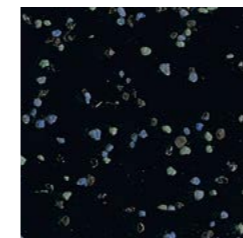

Blackseed **4633** w/r 8640
NCS S 8500-N LRV 6

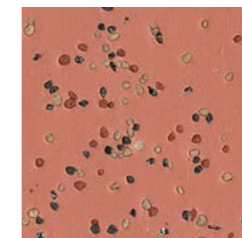

Mace **4624** w/r 4624
NCS S 3030-Y70R LRV 26

w/r - Weld Rod

LRV - Light Reflectance Value

NCS - Natural Colour System



Expona Control PUR



Technical Specification

Product Format

Gauge	ISO 24346 (EN 428)	2.5mm
Wear Layer	ISO 24340 (EN 429)	0.70mm
Total Weight	ISO 23997 (EN 430)	4290g/m ²
Finish	PUR	

Performance Requirements

General Performance	ISO 10582 (EN 649)	Conforms
Use Area	ISO 10874 (EN 685)	23, 34, 43
	EN 13845	Esf
Enhanced Slip Resistance	RRL Pendulum Test	≥36 (wet test - 4S Rubber/Slider 96)
	DIN 51130	R10
	Surface Roughness	Rz >20µm
Binder Content	EN ISO 10582	Type I
	EN 13845	50,000 cycles
Abrasion Resistance	EN 13893	Class DS
	EN 649	Group T
Reaction to Fire	EN 13501-1	Class Bfl-S1
	ASTM E648	Class 1
	CAN/ULC S102.2	FSV < 300; SDC < 500
Static Electrical Propensity	EN 1815	≤2kV Classified as 'antistatic'
Residual Indentation	ISO 24343-1 (EN 433)	≤0.05mm*
Dimensional Stability	ISO 23999 (EN 434)	≤0.1% max
Underfloor Heating	Suitable, max 27°C	
Light Fastness	ISO 105-B02	(Method 3) ≥6
Castor Chair (continuous use)	ISO 4918 (EN 425)	Suitable

*Average test value from current production.

Plank & Tile Sizes

Format	Size	Quantity per Box	Coverage per Box
Plank	152.4mm x 914.4mm	24	3.34m ²

Sustainability

BRE Green Guide	A+ ENP 429	
Generic EN 15804 EPD	Available	
Recyclable	100%	
Recycled Content	40%	
REACH	Compliant	
Indoor Air Comfort Gold	Eurofins certified product	
FloorScore	Certified	
Finnish M1	Certified	
AqBB/ABG	Pass	
Responsible Sourcing	BES 6001	Very Good
	SA 8000	Approved factory

Acoustic Performance

Impact Sound Reduction	ISO 10140-3	2dB
------------------------	-------------	-----

Maintenance Performance

Resistance to Chemicals	ISO 26987 (EN 423)	Good resistance
-------------------------	--------------------	-----------------

Regular light maintenance is more cost-effective than periodic heavy maintenance and more beneficial to the floor covering.

Format	Size	Quantity per Box	Coverage per Box
Tile	304.8mm x 609.6mm	18	3.34m ²
	457.2mm x 457.2mm	16	3.34m ²

152.4mm x 914.4mm 6" x 36"



American Oak **6500** LRV 31



White Oak **6505** LRV 48



Blond Country Plank **6501** LRV 28



Light Elm **6506** LRV 23



Nut Tree **6502** LRV 30



Weathered Country Plank **6504** LRV 11



Classic Oak **6503** LRV 23

457.2mm x 457.2mm 18" x 18"

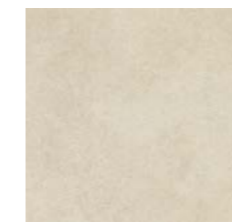

Portland Stone **7500** LRV 51

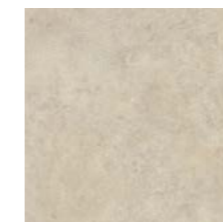

Classic Limestone **7501** LRV 47

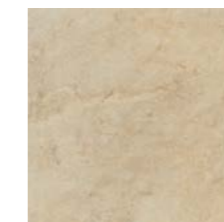

Classic Yorkstone **7502** LRV 44

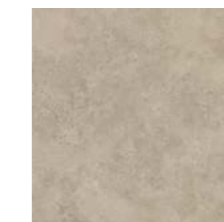

Smoked Limestone **7503** LRV 37



Warm Grey Concrete **7504** LRV 21

304.8mm x 609.6mm 12" x 24"



Roman Limestone **7506** LRV 33

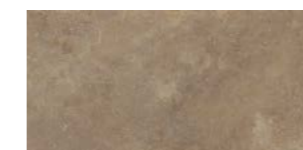

Cambrian Stone **7507** LRV 24

LRV - Light Reflectance Value

TECHNICAL SPECIFICATIONS: WET ROOMS

TECHNICAL DATA	STANDARDS	Polysafe Quattro PUR	Polysafe Hydro Evolve	Polysafe Hydro
Product Format				
Gauge	ISO 24346 (EN 428)	2.0mm	2.0mm	2.0mm
Sheet Size	ISO 24341 (EN 426)	2m x 20m	2m x 20m	2m x 20m
Total Weight	ISO 23997 (EN 430)	2700g/m ²	2960g/m ²	2910g/m ²
Finish		PUR	-	-

Performance Requirements

General Performance	EN 13845	Conforms	Conforms	Conforms
	ASTM F1303	Conforms	Conforms	Conforms
Use Area	ISO 10874 (EN 685)	23, 34, 43	23, 34, 43	23, 34, 43
Enhanced Slip Resistance	EN 13845	ESb & ESf	ESb & ESf	ESb & ESf
	RRL Pendulum Test	≥50 (wet test - 4S Rubber / Slider 96)	≥36 (wet test - Slider 55/96)	≥36 (wet test - Slider 55/96)
	DIN 51130	R11	R10	R10
	Surface Roughness	Rz ≥20µm	Rz ≥20µm	Rz ≥20µm
Abrasion Resistance	DIN 51097	Class B	Class B	Class B
	EN 13845	50,000 cycles	50,000 cycles	50,000 cycles
	EN 13893	Class DS	Class DS	Class DS
Reaction to Fire	EN 660-2	Group T	Group P	Group P
	EN 13501-1	Class Bfl-S1	Class Bfl-S1	Class Bfl-S1
	ASTM E648	Class 1	Class 1	Class 1
Static Electrical Propensity	CAN/ULC S102.2	FSV < 300; SDC < 500	FSV < 300; SDC < 500	FSV < 300; SDC < 500
	EN 1815	≤2kV Classified as 'antistatic'	≤2kV Classified as 'antistatic'	≤2kV Classified as 'antistatic'
Water Tightness	EN 13553	Annex A	Annex A	Annex A

Sustainability

BRE Green Guide		A+ ENP 472	A+ ENP 472	A+ ENP 472
Indoor Air Comfort Gold		Eurofins certified product	Eurofins certified product	Eurofins certified product
FloorScore		Certified	Certified	Certified
Finnish M1		Certified	Certified	Certified
AgBB/ABG		Pass	Pass	Pass
Responsible Sourcing	BES 6001	Excellent	Excellent	Excellent

Maintenance Performance

Resistance to Chemicals	ISO 26987 (EN 423)	Good resistance	Good resistance	Good resistance
-------------------------	--------------------	-----------------	-----------------	-----------------

All Polyflor commercial sheet vinyl ranges provide a continuous, impervious and hygienic flooring solution which can be confidently cleaned in accordance with recommended maintenance procedures and approved maintenance products. The implementation of an effective cleaning regime is the most important defence against infection.

The wet slip resistance across all Polysafe products is sustainable throughout the guaranteed life of the product, with strict adherence to Health & Safety Executive (HSE) guidelines.

SAFETY FLOORING





Polysafe Quattro PUR



Technical Specification

Product Format

Gauge	ISO 24346 (EN 428)	2.0mm
Total Weight	ISO 23997 (EN 430)	2700g/m ²
Finish	PUR	

Performance Requirements

General Performance	EN 13845 ASTM F1303	Conforms Conforms
Use Area	ISO 10874 (EN 685)	23, 34, 43
Enhanced Slip Resistance	EN 13845 RRL Pendulum Test	ESb & ESf ≥50 (wet test - 4S Rubber / Slider 96)
	DIN 51130 Surface Roughness DIN 51097	R11 Rz ≥20µm Class B
	EN 13845 EN 13893 EN 660-2	50,000 cycles Class DS Group T
Reaction to Fire	EN 13501-1 ASTM E648 CAN/ULC S102.2	Class Bfl-S1 Class 1 FSV < 300; SDC < 500
Static Electrical Propensity	EN 1815	≤2kV Classified as 'antistatic'
Water Tightness	EN 13553	Annex A

Sustainability

BRE Green Guide	A+ ENP 472	
GreenTag	LCA Rate Gold Plus	GreenRate level A
Generic EN 15804 EPD	Available	
Recyclable	100%	
Recycled Content	Contains recycled material	
REACH	Compliant	
Indoor Air Comfort Gold	Eurofins certified product	
FloorScore	Certified	
Finnish M1	Certified	
AgBB/ABG	Pass	
Responsible Sourcing	BES 6001	Excellent

Maintenance Performance

Resistance to Chemicals	ISO 26987 (EN 423)	Good resistance
Alco Hand Gels	Compatible for use with most commonly used alco-based hand gels	
Steam Cleaning	Suitable for steam cleaning on a periodic basis	

All Polyflor commercial sheet vinyl ranges provide a continuous, impervious and hygienic flooring solution which can be confidently cleaned in accordance with recommended maintenance procedures and approved maintenance products. The implementation of an effective cleaning regime is the most important defence against infection.

Sheet Size

Format	Size	Coverage per Roll
Sheet	2m x 20m	40m ²

Polysafe Quattro PUR



Chalk Dune **5766** w/r 5766 LRV 60
NCS S 1502-Y50R



Lunar Shell **5772** w/r 5772 LRV 64
NCS S 1502-Y



Barley Cove **5761** w/r 5212 LRV 47
NCS S 3005-Y50R



Truffle Shore **5762** w/r 5762 LRV 24
NCS S 5005-Y50R



Sea Spray **5763** w/r 5202 LRV 49
NCS S 3000-N

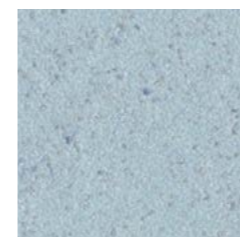

Sea Mist **5768** w/r 5205 LRV 46
NCS S 2010-B

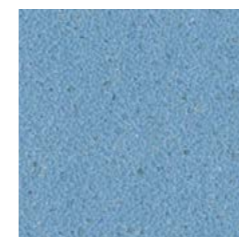

Calm Azure **5770** w/r 5206 LRV 31
NCS S 2030-R90B



Deep Lagoon **5771** w/r 5207 LRV 12
NCS S 6010-R90B



Cool Pebble **5767** w/r 2090 LRV 46
NCS S 3000-N



Slate Haze **5773** w/r 5764 LRV 26
NCS S 5000-N

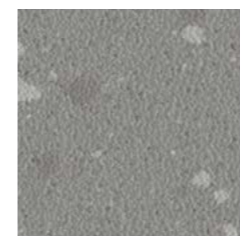

Coastal Flint **5764** w/r 5764 LRV 26
NCS S 4500-N



Granite Sky **5765** w/r 4490 LRV 10
NCS S 7502-B

w/r - Weld Rod LRV - Light Reflectance Value NCS - Natural Colour System



Polysafe Hydro Evolve



Polysafe Hydro Evolve

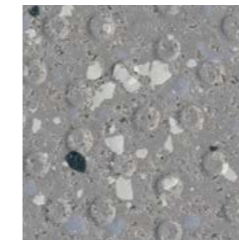

Tigris 4257
NCS S 4500-N w/r 4257 LRV 28

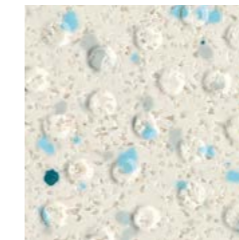

Indus 4251
NCS S 1502-Y w/r 4251 LRV 58

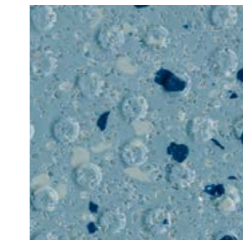

Adriatic 4258
NCS S 3030-B w/r 4258 LRV 27

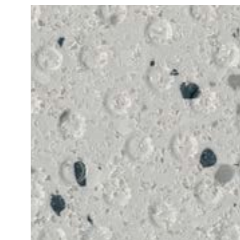

Colorado 4253
NCS S 3000-N w/r 4253 LRV 44

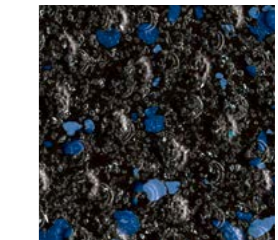

Black Volta 4255
NCS S 8000-N w/r 4255 LRV 6

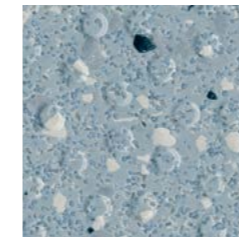

Blue Nile 4256
NCS S 3010-R90B w/r 4256 LRV 34

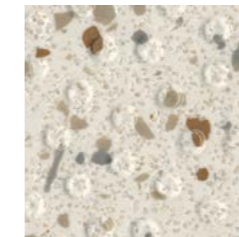

Amazon 4252
NCS S 1502-Y50R w/r 4252 LRV 59



Danube 4254
NCS S 2010-Y60R w/r 4254 LRV 42

Technical Specification

Product Format

Gauge	ISO 24346 (EN 428)	2.0mm
Total Weight	ISO 23997 (EN 430)	2960g/m ²

Performance Requirements

General Performance	EN 13845 ASTM F1303	Conforms Conforms
Use Area	ISO 10874 (EN 685)	23, 34, 43
Enhanced Slip Resistance	EN 13845	ESb & ESf
	RRL Pendulum Test DIN 51130	≥36 (wet test - Slider 55/96) R10
	Surface Roughness DIN 51097	Rz ≥20µm Class B
Abrasion Resistance	EN 13845	50,000 cycles
	EN 13893 EN 660-2	Class DS Group P
Reaction to Fire	EN 13501-1	Class Bfl-S1
	ASTM E648 CAN/ULC S102.2	Class 1 FSV < 300; SDC < 500
Static Electrical Propensity	EN 1815	≤2kV Classified as 'antistatic'
Water Tightness	EN 13553	Annex A

Sustainability

BRE Green Guide	A+ ENP 472
Generic EN 15804 EPD	Available
Recyclable	100%
Recycled Content	Contains recycled material
REACH	Compliant
Indoor Air Comfort Gold	Eurofins certified product
FloorScore	Certified
Finnish M1	Certified
AgBB/ABG	Pass
Responsible Sourcing	BES 6001 Excellent

Maintenance Performance

Resistance to Chemicals	ISO 26987 (EN 423)	Good resistance
Alco Hand Gels	Compatible for use with most commonly used alco-based hand gels	
Steam Cleaning	Suitable for steam cleaning on a periodic basis	

All Polyflor commercial sheet vinyl ranges provide a continuous, impervious and hygienic flooring solution which can be confidently cleaned in accordance with recommended maintenance procedures and approved maintenance products. The implementation of an effective cleaning regime is the most important defence against infection.

Sheet Size

Format	Size	Coverage per Roll
Sheet	2m x 20m	40m ²

w/r - Weld Rod LRV - Light Reflectance Value NCS - Natural Colour System



Polysafe Hydro

Technical Specification

Product Format

Gauge	ISO 24346 (EN 428)	2.0mm
Total Weight	ISO 23997 (EN 430)	2910g/m ²

Performance Requirements

General Performance	EN 13845 ASTM F1303	Conforms Conforms
Use Area	ISO 10874 (EN 685)	23, 34, 43
Enhanced Slip Resistance	EN 13845	ESb & ESf
	RRL Pendulum Test DIN 51130	≥36 (wet test - Slider 55/96)
	Surface Roughness DIN 51097	Rz ≥20µm Class B
Abrasion Resistance	EN 13845	50,000 cycles
	EN 13893	Class DS
	EN 660-2	Group P
Reaction to Fire	EN 13501-1	Class Bfl-S1
	ASTM E648	Class 1
	CAN/ULC S102.2	FSV < 300; SDC < 500
Static Electrical Propensity	EN 1815	≤2kV Classified as 'antistatic'
Water Tightness	EN 13553	Annex A

Sustainability

BRE Green Guide	A+ ENP 472
Generic EN 15804 EPD	Available
Recyclable	100%
Recycled Content	Contains recycled material
REACH	Compliant
Indoor Air Comfort Gold	Eurofins certified product
FloorScore	Certified
Finnish M1	Certified
AgBB/ABG	Pass
Responsible Sourcing	BES 6001 Excellent

Maintenance Performance

Resistance to Chemicals	ISO 26987 (EN 423)	Good resistance
Alco Hand Gels	Compatible for use with most commonly used alco-based hand gels	
Steam Cleaning	Suitable for steam cleaning on a periodic basis	

All Polyflor commercial sheet vinyl ranges provide a continuous, impervious and hygienic flooring solution which can be confidently cleaned in accordance with recommended maintenance procedures and approved maintenance products. The implementation of an effective cleaning regime is the most important defence against infection.

Sheet Size

Format	Size	Coverage per Roll
Sheet	2m x 20m	40m ²

Polysafe Hydro

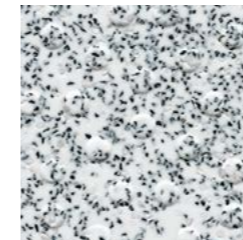

White Stone **H4930** w/r 4930
NCS S 2000-N LRV 44

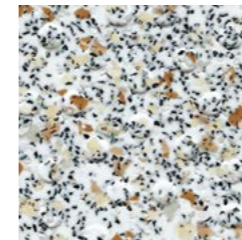

Bisque **H4860** w/r 4860
NCS S 2002-Y50R LRV 46

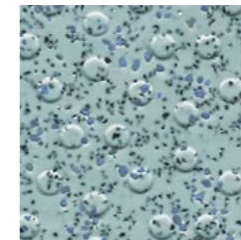

Sheared Slate **H4960** w/r 4960
NCS S 4010-B50G LRV 26

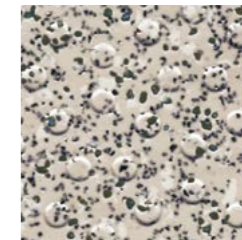

Oystershell **H4800** w/r 2010
NCS S 3010-Y60R LRV 34

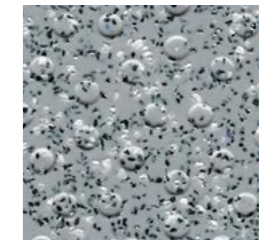

Tempered Steel **H4940** w/r 4940
NCS S 4502-B LRV 25

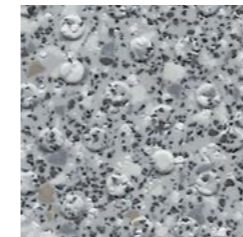

Woodland Grey **H4770** w/r 9120
NCS S 4500-N LRV 28

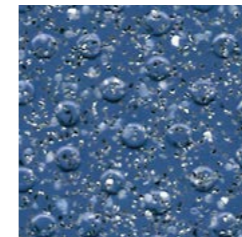

Blue Forge **H4850** w/r 4850
NCS S 5030-R70B LRV 9

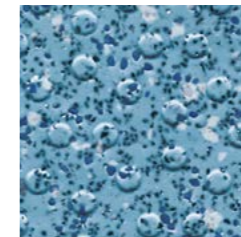

Marine **H4870** w/r 4700
NCS S 4030-B LRV 19

w/r - Weld Rod

LRV - Light Reflectance Value

NCS - Natural Colour System

TECHNICAL SPECIFICATIONS: COMMERCIAL KITCHENS

TECHNICAL DATA	STANDARDS	Polysafe Apex	Polysafe Ultima
----------------	-----------	---------------	-----------------

Product Format

Gauge	ISO 24346 (EN 428)	2.5mm	2.5mm
Sheet Size	ISO 24341 (EN 426)	2m x 20m	2m x 20m
Total Weight	ISO 23997 (EN 430)	3150g/m ²	3000g/m ²

Performance Requirements

General Performance	EN 13845	Conforms	Conforms
	ASTM F1303	Conforms	Conforms
Use Area	ISO 10874 (EN 685)	23, 34, 43	23, 34, 43
Enhanced Slip Resistance	EN 13845	ESf	ESb & ESf
	RRL Pendulum Test	≥45 (wet test - 4S Rubber / Slider 96)	≥40 (wet test - 4S Rubber / Slider 96)
	DIN 51130	R12	R11
	DIN 51097	-	Class B
	UNE-ENV 12633	Class 3 (Slider 96)	-
Abrasion Resistance	EN 13845	50,000 cycles	50,000 cycles
	EN 13893	Class DS	Class DS
	EN 660-2	Group T	Group T
Reaction to Fire	EN 13501-1	Class Bfl-S1	Class Bfl-S1
	ASTM E648	Class 1	Class 1
	CAN/ULC S102.2	FSV < 300; SDC < 500	-
Static Electrical Propensity	EN 1815	≤2kV Classified as 'antistatic'	≤2kV Classified as 'antistatic'
Water Tightness	EN 13553	-	Annex A

Sustainability

BRE Green Guide		A+ ENP 472	A+ ENP 472
Indoor Air Comfort Gold		Eurofins certified product	Eurofins certified product
FloorScore		Certified	Certified
Finnish M1		Certified	Certified
AgBB/ABG		Pass	Pass
Responsible Sourcing	BES 6001	Excellent	Excellent

Maintenance Performance

Resistance to Chemicals	ISO 26987 (EN 423)	Good resistance	Good resistance
-------------------------	--------------------	-----------------	-----------------

All Polyflor commercial sheet vinyl ranges provide a continuous, impervious and hygienic flooring solution which can be confidently cleaned in accordance with recommended maintenance procedures and approved maintenance products. The implementation of an effective cleaning regime is the most important defence against infection.

The wet slip resistance across all Polysafe products is sustainable throughout the guaranteed life of the product, with strict adherence to Health & Safety Executive (HSE) guidelines.

SAFETY FLOORING





Polysafe Apex



Technical Specification

Product Format

Gauge	ISO 24346 (EN 428)	2.5mm
Total Weight	ISO 23997 (EN 430)	3150g/m ²

Performance Requirements

General Performance	EN 13845 ASTM F1303	Conforms Conforms
Use Area	ISO 10874 (EN 685)	23, 34, 43
Enhanced Slip Resistance	EN 13845	ES1
	RRL Pendulum Test	≥45 (wet test - 4S Rubber / Slider 96)
	DIN 51130 UNE-ENV 12633	R12 Class 3 (Slider 96)
Abrasion Resistance	EN 13845	50,000 cycles
	EN 13893	Class DS
	EN 660-2	Group T
Reaction to Fire	EN 13501-1	Class Bfl-S1
	ASTM E648	Class 1
	CAN/ULC S102.2	FSV < 300; SDC < 500
Static Electrical Propensity	EN 1815	≤2kV Classified as 'antistatic'

Sustainability

BRE Green Guide	A+ ENP 472
GreenTag	LCA Rate Silver Plus GreenRate level A
Generic EN 15804 EPD	Available
Recyclable	100%
Recycled Content	Contains recycled material
REACH	Compliant
Indoor Air Comfort Gold	Eurofins certified product
FloorScore	Certified
Finnish M1	Certified
AgBB/ABG	Pass
Responsible Sourcing	BES 6001 Excellent

Maintenance Performance

Resistance to Chemicals	ISO 26987 (EN 423)	Good resistance
Alco Hand Gels	Compatible for use with most commonly used alco-based hand gels	
Steam Cleaning	Suitable for steam cleaning on a periodic basis	

All Polyflor commercial sheet vinyl ranges provide a continuous, impervious and hygienic flooring solution which can be confidently cleaned in accordance with recommended maintenance procedures and approved maintenance products. The implementation of an effective cleaning regime is the most important defence against infection.

Sheet Size

Format	Size	Coverage per Roll
Sheet	2m x 20m	40m ²

Polysafe Apex

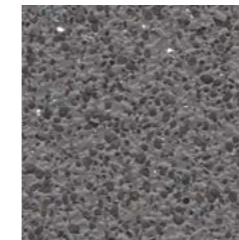

Chromite **4202**
NCS S 6500-N w/r 4610 LRV 15



Biotite **4203**
NCS S 8000-N w/r 8640 LRV 6



Breccia **4204**
NCS S 5010-R90B w/r 4670 LRV 18

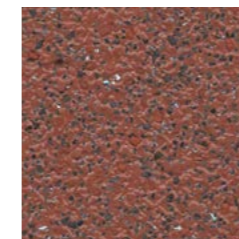

Red Ochre **4206**
NCS S 5030-Y80R w/r 4206 LRV 13

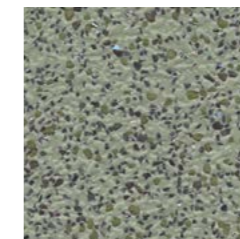

Green Quartz **4201**
NCS S 5005-G50Y w/r 4350 LRV 24

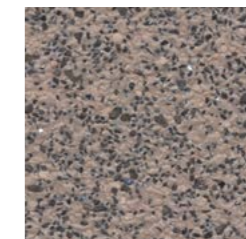

Siltstone **4205**
NCS S 5005-Y80R w/r 4600 LRV 23

w/r - Weld Rod

LRV - Light Reflectance Value

NCS - Natural Colour System



Polysafe Ultima

Polysafe Ultima

Technical Specification

Product Format

Gauge	ISO 24346 (EN 428)	2.5mm
Total Weight	ISO 23997 (EN 430)	3000g/m ²

Performance Requirements

General Performance	EN 13845 ASTM F1303	Conforms Conforms
Use Area	ISO 10874 (EN 685)	23, 34, 43
Enhanced Slip Resistance	EN 13845	ESb & ESf
	RRL Pendulum Test	≥40 (wet test - 4S Rubber / Slider 96)
	DIN 51130 DIN 51097	R11 Class B
Abrasion Resistance	EN 13845	50,000 cycles
	EN 13893 EN 660-2	Class DS Group T
Reaction to Fire	EN 13501-1 ASTM E648	Class Bfl-S1 Class 1
Static Electrical Propensity	EN 1815	≤2kV Classified as 'antistatic'
Water Tightness	EN 13553	Annex A

Sustainability

BRE Green Guide	A+ ENP 472
Generic EN 15804 EPD	Available
Recyclable	100%
Recycled Content	Contains recycled material
REACH	Compliant
Indoor Air Comfort Gold	Eurofins certified product
FloorScore	Certified
Finnish M1	Certified
AgBB/ABG	Pass
Responsible Sourcing	BES 6001 Excellent

Maintenance Performance

Resistance to Chemicals	ISO 26987 (EN 423)	Good resistance
Alco Hand Gels	Compatible for use with most commonly used alco-based hand gels	
Steam Cleaning	Suitable for steam cleaning on a periodic basis	

All Polyflor commercial sheet vinyl ranges provide a continuous, impervious and hygienic flooring solution which can be confidently cleaned in accordance with recommended maintenance procedures and approved maintenance products. The implementation of an effective cleaning regime is the most important defence against infection.

Sheet Size

Format	Size	Coverage per Roll
Sheet	2m x 20m	40m ²

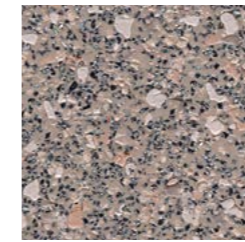

Mortar **4360**
NCS S 5005-Y80R

w/r 4600
LRV 23

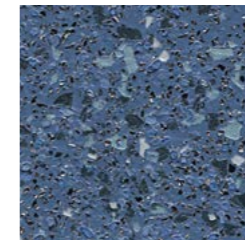

Bluestone **4390**
NCS S 5020-R80B

w/r 4910
LRV 14

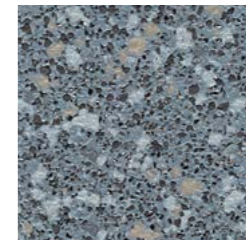

Pearl Granite **4330**
NCS S 5010-R90B

w/r 4670
LRV 19

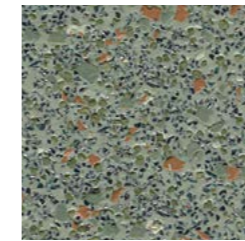

Baltic Green **4350**
NCS S 5005-G50Y

w/r 4350
LRV 23

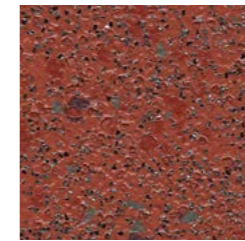

Iron Ore **4340**
NCS S 6020-Y80R

w/r 4206
LRV 12

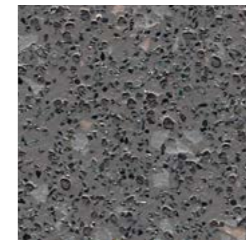

Aurora Grey **4290**
NCS S 6000-N

w/r 4610
LRV 15

w/r - Weld Rod

LRV - Light Reflectance Value

NCS - Natural Colour System

LUXURY VINYL TILES

Design-led luxury vinyl plank and tile floor coverings. Authentically capturing the latest trends in wood, stone and abstract materials, the collections feature a polyurethane reinforcement (PUR) to provide low maintenance benefits and are suitable for use in commercial and residential locations.

Expona Commercial PUR	116
Expona Bevel Line PUR	122
Expona Design PUR	126
Expona SimpLay PUR	130
Expona EnCore Rigid Loc PUR	134
Expona Control PUR	136
Affinity2 ⁵⁵ PUR	138
Camaro PUR	140
Camaro Loc PUR	144
Vinyl LOC Underlay	148
Colonia PUR	150
LVT Inlay Strips	154

TECHNICAL DATA	STANDARDS	Expona Commercial PUR	Expona Bevel Line PUR	Expona Design PUR	Expona SimpLay PUR	Expona EnCore Rigid Loc PUR	Expona Control PUR	Affinity2 ³⁵ PUR	Camaro PUR	Camaro Loc PUR	Colonia PUR
Product Format											
Gauge	ISO 24346 (EN 428)	2.5mm	2.5mm	3.0mm	5.0mm	6.5mm	2.5mm	2.0mm	2.0mm	4.0mm	2.0mm
Wear Layer	ISO 24340 (EN 429)	0.55mm	0.55mm	0.70mm	0.70mm	0.55mm	0.70mm	0.55mm	0.30mm	0.30mm	0.20mm
Plank Sizes	ISO 24342 (EN 427)	76.2mm x 914.4mm 101.6mm x 914.4mm 152.4mm x 914.4mm 152.4mm x 1219.2mm 184.2mm x 1219.2mm 203.2mm x 1219.2mm 184.2mm x 1524mm	76.2mm x 914.4mm 101.6mm x 914.4mm 152.4mm x 914.4mm 184.2mm x 1219.2mm 203.2mm x 1219.2mm	152.4mm x 914.4mm 203.2mm x 1219.2mm 184.2mm x 1524mm 203.2mm x 1524mm	177.8mm x 1219.2mm 185mm x 1505mm	177.35mm x 1212.4mm 196.4mm x 1212.4mm	152.4mm x 914.4mm	184.2mm x 1219.2mm	76.2mm x 228.6mm 76.2mm x 914.4mm 101.6mm x 914.4mm 152.4mm x 914.4mm 152.4mm x 1219.2mm 184.2mm x 1219.2mm 203.2mm x 1219.2mm	145.6mm x 907.6mm 177.4mm x 1212.4mm	101.6mm x 914.4mm 152.4mm x 914.4mm 152.4mm x 1219.2mm 184.2mm x 1219.2mm
Tile Sizes	ISO 24342 (EN 427)	152.4mm x 609.6mm 203.2mm x 1524mm 304.8mm x 304.8mm 304.8mm x 609.6mm 304.8mm x 914.4mm 457.2mm x 914.4mm 609.6mm x 609.6mm	457.2mm x 457.2mm 304.8mm x 914.4mm 457.2mm x 914.4mm	609.6mm x 609.6mm 304.8mm x 609.6mm 304.8mm x 914.4mm 457.2mm x 914.4mm 914.4mm x 914.4mm 609.6mm x 1219.2mm	177.8mm x 1219.2mm 304.8mm x 609.6mm 600mm x 600mm 914.4mm x 914.4mm	-	304.8mm x 609.6mm 457.2mm x 457.2mm	-	304.8mm x 304.8mm 304.8mm x 609.6mm 152.4mm x 609.6mm	298 x 602.8mm	304.8mm x 304.8mm 304.8mm x 609.6mm 457.2mm x 457.2mm
Total Weight	ISO 23997 (EN 430)	4290g/m ²	4290g/m ²	5100g/m ²	8000g/m ²	10,800g/m ²	4290g/m ²	2964g/m ²	3600g/m ²	7025g/m ²	3680g/m ²
Finish		PUR	PUR	PUR	PUR	PUR	PUR	PUR	PUR	PUR	PUR

Performance Requirements

General Performance	ISO 10582 (EN 649) EN 16511	Conforms	Conforms	Conforms	Conforms	- Conforms	Conforms	Conforms	Conforms	Conforms	Conforms
Use Area	ISO 10874 (EN 685)	23, 33, 42	23, 33, 42	23, 34, 43	23, 34, 43	23, 34	23, 34, 43	23, 33, 42	23, 31	23, 31	22
Slip Resistance	EN 13893	Class DS	Class DS	Class DS	Class DS	Class DS	-	Class DS	Class DS	Class DS	Class DS
	EN 13845	-	-	-	-	-	Esf	-	-	-	-
	DIN 51130	R10	R10	R10	R10	R10	R10	R10	R10	R10	R10
	RRL Pendulum Test	-	-	-	-	-	≥36 (wet test - 4S Rubber/Slider 96)	-	-	-	-
	Surface Roughness	-	-	-	-	-	Rz >20µm	-	-	-	-
Binder Content	ISO 10582	Type I	Type I	Type I	Type I	Type I	Type I	Type I	Type I	Type I	Type I
Abrasion Resistance	EN 649	Group T	Group T	Group T	Group T	Group T	Group T	Group T	Group T	Group T	Group T
	EN 13845	-	-	-	-	-	50,000 cycles	-	-	-	-
	EN 13329 Annex E	-	-	-	-	≥ 4000 cycles, Type 1	-	-	-	-	-
Reaction to Fire	EN 13501-1	Class Bfl-S1	Class Bfl-S1	Class Bfl-S1	Class Bfl-S1	Class Bfl-S1	Class Bfl-S1	Class Bfl-S1	Class Bfl-S1	Class Bfl-S1	Class Bfl-S1
	CAN/ULC S102.2	FSV < 300; SDC < 500	-	FSV < 300; SDC < 500	FSV < 300; SDC < 500	FSV < 300; SDC < 500	FSV < 300; SDC < 500	FSV < 300; SDC < 500	FSV < 300; SDC < 500	-	-
Static Electrical Propensity	EN 1815	≤2kV Classified as 'antistatic'	≤2kV Classified as 'antistatic'	≤2kV Classified as 'antistatic'	≤2kV Classified as 'antistatic'	-	≤2kV Classified as 'antistatic'	≤2kV Classified as 'antistatic'	≤2kV Classified as 'antistatic'	≤2kV Classified as 'antistatic'	≤2kV Classified as 'antistatic'
Residual Indentation	ISO 24343-1 (EN 433)	≤0.05mm*	≤0.05mm*	≤0.05mm*	≤0.10mm	≤0.15mm	≤0.05mm*	≤0.05mm*	≤0.05mm*	≤0.05mm*	≤0.05mm*
Castor Chair (continuous use)	ISO 4918 (EN 425)	Suitable	Suitable	Suitable	Suitable	Suitable	Suitable	Suitable	Suitable	Suitable	Suitable

Sustainability

BRE Green Guide		A+ ENP 429	A+ ENP 429	A+ ENP 429	A+ Generic	-	A+ ENP 429	A+ Generic	A+ ENP 429	A+ Generic	A ENP 429
Indoor Air Comfort Gold		Eurofins certified product	Eurofins certified product	Eurofins certified product	Eurofins certified product	Eurofins certified product	Eurofins certified product	Eurofins certified product	Eurofins certified product	Eurofins certified product	Eurofins certified product
FloorScore		Certified	Certified	Certified	Certified	-	Certified	Certified	Certified	Certified	Certified
Finnish M1		Certified	Certified	Certified	Pass	-	Certified	Certified	Certified	Certified	Certified
AgBB/ABG		Pass	Pass	Pass	Pass	Pass	Pass	Pass	Pass	Pass	Pass
Responsible Sourcing	BES 6001	Very good	Very good	Very good	-	-	Very good	-	Very good	Very good	Very good
	SA 8000	Approved factory	Approved factory	Approved factory	-	Approved factory	Approved factory	Approved factory	Approved factory	Approved factory	Approved factory

Acoustic Performance

Impact Sound Reduction	ISO 10140-3	2dB	2dB	3dB	8dB	19dB	2dB	2dB	2dB	19dB**	2dB
------------------------	-------------	-----	-----	-----	-----	------	-----	-----	-----	--------	-----

Maintenance Performance

Resistance to Chemicals	ISO 26987 (EN 423)	Good resistance	Good resistance	Good resistance	Good resistance	Good resistance	Good resistance	Good resistance	Good resistance	Good resistance	Good resistance
-------------------------	--------------------	-----------------	-----------------	-----------------	-----------------	-----------------	-----------------	-----------------	-----------------	-----------------	-----------------

Regular light maintenance is more cost-effective than periodic heavy maintenance and more beneficial to the floor covering.

*Average test value from current production

**Installed with Polyflor Vinyl LOC Underlay

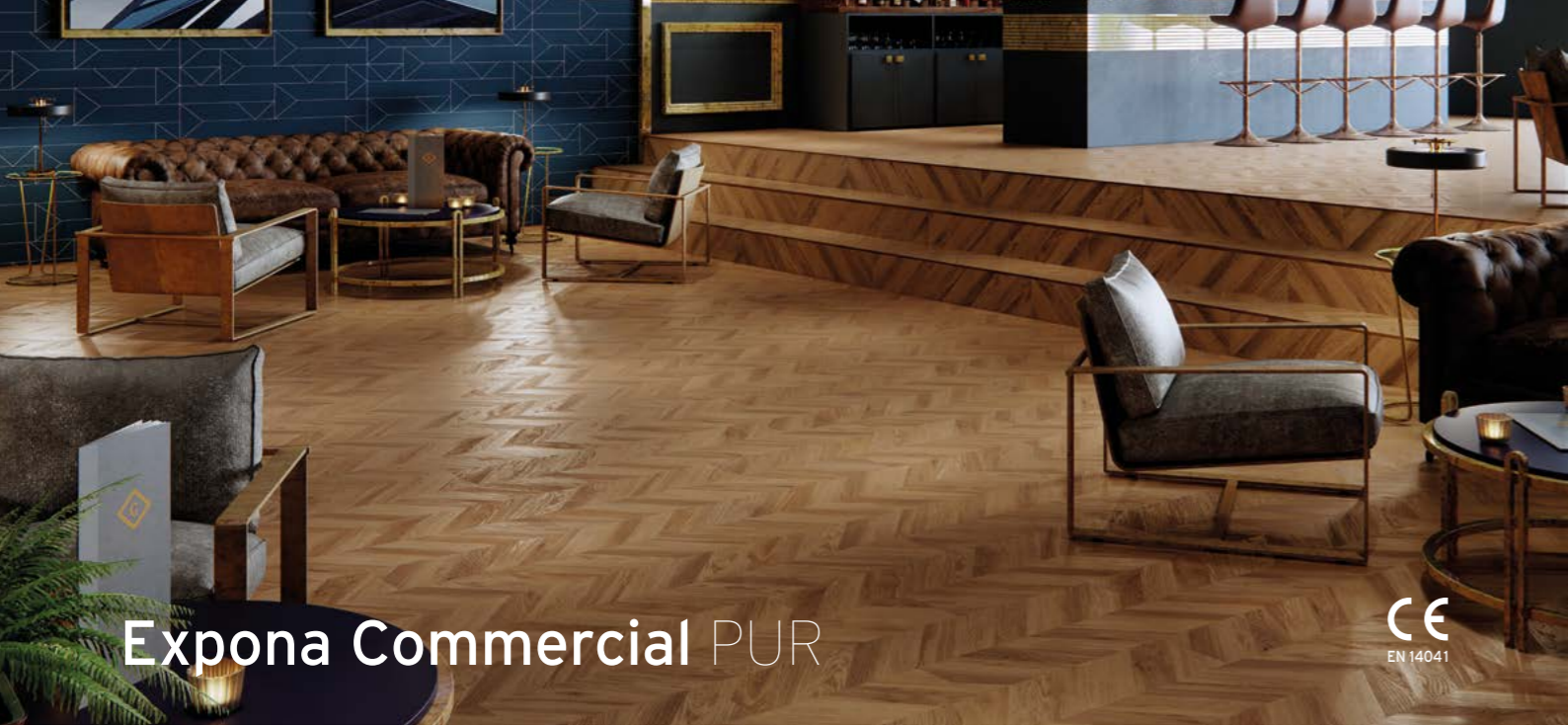

Expona Commercial PUR



Expona Commercial PUR

Technical Specification

Product Format		
Gauge	ISO 24346 (EN 428)	2.5mm
Wear Layer	ISO 24340 (EN 429)	0.55mm
Total Weight	ISO 23997 (EN 430)	4290g/m ²
Finish	PUR	
Performance Requirements		
General Performance	ISO 10582 (EN 649)	Conforms
Use Area	ISO 10874 (EN 685)	23, 33, 42
Slip Resistance	EN 13893 DIN 51130	Class DS R10
Binder Content	ISO 10582	Type I
Abrasion Resistance	EN 649	Group T
Reaction to Fire	EN 13501-1 CAN/ULC S102.2	Class Bfl-S1 FSV < 300; SDC < 500
Static Electrical Propensity	EN 1815	≤2kV Classified as 'antistatic'
Residual Indentation	ISO 24343-1 (EN 433)	≤0.05mm*
Castor Chair (continuous use)	ISO 4918 (EN 425)	Suitable
Dimensional Stability	ISO 23999 (EN 434)	≤0.1% max
Underfloor Heating	Suitable, max 27°C	
Light Fastness	ISO 105-B02	(Method 3) ≥6

*Average test value from current production.

Sustainability		
BRE Green Guide		A+ ENP 429
GreenTag	LCA Rate Gold Plus	GreenRate level A
Specific EN 15804 EPD		Available
Recyclable		100%
Recycled Content		40%
REACH		Compliant
Indoor Air Comfort Gold		Eurofins certified product
FloorScore		Certified
Finnish M1		Certified
AgBB/ABG		Pass
Responsible Sourcing	BES 6001 SA 8000	Very good Approved factory

Acoustic Performance		
Impact Sound Reduction	ISO 10140-3	2dB

Maintenance Performance		
Resistance to Chemicals	ISO 26987 (EN 423)	Good resistance
Regular light maintenance is more cost-effective than periodic heavy maintenance and more beneficial to the floor covering.		

Plank & Tile Sizes

Format	Size	Quantity per Box	Coverage per Box
Plank	Size Mix	36	3.62m ²
	101.6mm x 914.4mm	36	3.34m ²
	152.4mm x 914.4mm	24	3.34m ²
	152.4mm x 1219.2mm	18	3.34m ²
	184.2mm x 1219.2mm	15	3.37m ²
	203.2mm x 1219.2mm	14	3.46m ²
	184.2mm x 1524mm	12	3.37m ²

Format	Size	Quantity per Box	Coverage per Box
Tile	Size Mix	30	3.34m ²
	203.2mm x 1524mm	11	3.41m ²
	304.8mm x 914.4mm	12	3.34m ²
	457.2mm x 914.4mm	8	3.34m ²
	609.6mm x 609.6mm	9	3.34m ²

184.2mm x 1219.2mm
7.25" x 48"



Oiled Oak **4098** LRV 28



Everglade Oak **4101** LRV 25



Sherwood Oak **4099** LRV 19



Red Heritage Cherry **4066** LRV 13



Roasted Oak **4079** LRV 15



Grey Heritage Cherry **4064** LRV 10

184.2mm x 1524mm
7.25" x 60"



French Vanilla Oak **4058** LRV 38



Shoreline Oak **4078** LRV 30



Saffron Oak **4057** LRV 18



Grey Barnwood **4108** LRV 38



Natural Barnwood **4107** LRV 45



Wild Teak **4102** LRV 21

203.2mm x 1524mm
8" x 60"



Grey Salvaged Wood **4104** LRV 33



Blue Salvaged Wood **4103** LRV 36



Bronzed Salvaged Wood **4106** LRV 29

LRV - Light Reflectance Value



HOMOGENEOUS
HETEROGENEOUS
SAFETY
LUXURY VINYL TILES
LOOSE LAY
INTERWOVEN VINYL TILES
ESD
SPORT
SEMI-FLEXIBLE TILES
RUBBER
WALL CLADDING

152.4mm x 1219.2mm
6" x 48"



White Ash **4021** LRV 46



Light Classic Oak **4085** LRV 33



Honey Classic Oak **4086** LRV 23



Amber Classic Oak **4087** LRV 22



Honey Ash **4022** LRV 25



Dark Classic Oak **4088** LRV 16



Warm Ash **4023** LRV 12



Light Varnished Wood **4071** LRV 36



Beige Varnished Wood **4069** LRV 35



Grey Ash **4020** LRV 28



Grey Pine **4063** LRV 21

203.2mm x 1219.2mm
8" x 48"



Blond Limed Oak **4081** LRV 34



Natural Brushed Oak **4031** LRV 26



Golden Chevron Parquet **4111*** LRV 28

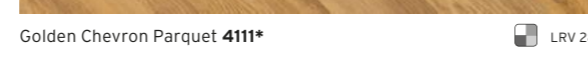

Antique Oak **4016** LRV 16



Tanned Chevron Parquet **4112*** LRV 11



Dark Brushed Oak **4030** LRV 10



Brown Weathered Spruce **4072** LRV 15



Grey Limed Oak **4082** LRV 25



Silvered Driftwood **4014** LRV 19



Dark Limed Oak **4083** LRV 11

Size Mix

Planks are supplied in 3 widths and in various colour combinations, 36 planks per box (12 planks of each size).

76.2/101.6/152.4mm x 914.4mm
3/4/6" x 36"



Dark Recycled Wood **4067** LRV 10/13/27



Blue Recycled Wood **4068** LRV 11/18/33

101.6mm x 914.4mm
4" x 36"

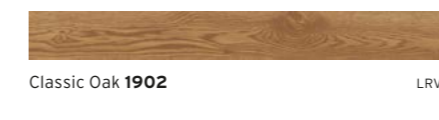

Classic Oak **1902** LRV 27



Nut Tree **1907** LRV 28



Vintage Timber **4091** LRV 17



Endgrain Woodblock **4109** LRV 17

152.4mm x 914.4mm
6" x 36"



White Oak **4037** LRV 49



Light Elm **4034** LRV 25



Blond Country Plank **4017** LRV 34



French Nut Tree **4008** LRV 16



Walnut **4089** LRV 11



Weathered Country Plank **4019** LRV 13



Aged Elm **4036** LRV 9



Smoked Beam **4033** LRV 40



Burnt Beam **4032** LRV 16



Black Elm **4035** LRV 9

*Pack includes both left and right patterns

LRV - Light Reflectance Value

Bevelled Edges

Colour/Pattern Variation

LRV - Light Reflectance Value

Bevelled Edges

Colour/Pattern Variation

Expona Commercial PUR

609.6mm x 609.6mm

24" x 24"



Alabaster Stone **5065** LRV 56



Porta Stone **5066** LRV 53



Fossil Stone **5079** LRV 29



Black Textile **5077** LRV 16



Light Grey Concrete **5067** LRV 34



Warm Grey Concrete **5064** LRV 22



Cool Grey Concrete **5068** LRV 23



Dark Grey Concrete **5069** LRV 14



Arctic Mosaic **5094*** LRV 59



Clay Mosaic **5093*** LRV 49

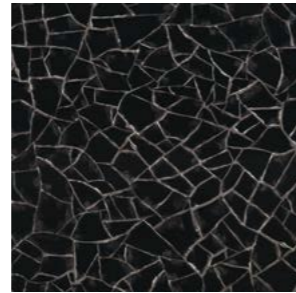

Granite Mosaic **5095*** LRV 8

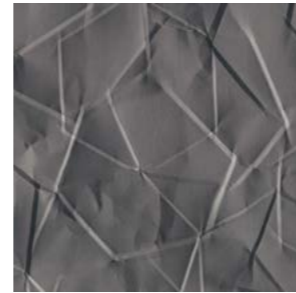

Liquorice Parchment **5106*** LRV 13



Crystal Parchment **5105*** LRV 43

203.2mm x 1524mm

8" x 60"



Painted Cement **5054** LRV 46



Raw Cement **5055** LRV 34

*No pattern repeat

LRV - Light Reflectance Value

Bevelled Edges

Colour/Pattern Variation

Expona Commercial PUR

457.2mm x 914.4mm

18" x 36"



Bister **5099** LRV 52



Distressed Gold Plate **5096** LRV 36



Industrial Steel **5101** LRV 18



Rusted Metal **5098** LRV 16



Distressed Copper Plate **5097** LRV 41



Iron Ore **5102** LRV 10

304.8mm x 914.4mm

12" x 36"



Dovetail Slate **5058** LRV 29



Light Contour **5045** LRV 40



Dark Contour **5046** LRV 10



Urban Slate **5057** LRV 10



India Ink Slate **5056** LRV 6

152.4mm x 609.6mm / 304.8mm x 609.6mm / 304.8mm x 304.8mm

6" x 24" / 12" x 24" / 12" x 12"



Frosted Marble **5104** LRV 50



Amazonian Slate **5059** LRV 13

Size Mix

Tiles are supplied in 3 widths and in various colour combinations, 30 tiles per box

12 tiles of 152.4mm x 609.6mm

12 tiles of 304.8mm x 304.8mm

6 tiles of 304.8mm x 609.6mm

LRV - Light Reflectance Value

Bevelled Edges

Colour/Pattern Variation

HOMOGENEOUS
HETEROGENEOUS
SAFETY
LUXURY VINYL TILES
LOOSE LAY
INTERWOVEN VINYL TILES
ESD
SPORT
SEMI-FLEXIBLE TILES
RUBBER
WALL CLADDING



Expona Bevel Line PUR



Technical Specification

Product Format

Gauge	ISO 24346 (EN 428)	2.5mm
Wear Layer	ISO 24340 (EN 429)	0.55mm
Total Weight	ISO 23997 (EN 430)	4290g/m ²
Finish	PUR	

Performance Requirements

General Performance	ISO 10582 (EN 649)	Conforms
Use Area	ISO 10874 (EN 685)	23, 33, 42
Slip Resistance	EN 13893 DIN 51130	Class DS R10
Binder Content	ISO 10582	Type I
Abrasion Resistance	EN 649	Group T
Reaction to Fire	EN 13501-1	Class Bfl-S1
Static Electrical Propensity	EN 1815	≤2kV Classified as 'antistatic'
Residual Indentation	ISO 24343-1 (EN 433)	≤0.05mm
Castor Chair (continuous use)	ISO 4918 (EN 425)	Suitable
Dimensional Stability	ISO 23999 (EN 434)	≤0.1% max
Underfloor Heating	Suitable, max 27°C	
Light Fastness	ISO 105-B02	(Method 3) ≥6

Sustainability

BRE Green Guide	A+ ENP 429	
Generic EN 15804 EPD	Available	
Recyclable	100%	
Recycled Content	40%	
REACH	Compliant	
Indoor Air Comfort Gold	Eurofins certified product	
FloorScore	Certified	
Finnish M1	Certified	
AgBB/ABG	Pass	
Responsible Sourcing	BES 6001 SA 8000	Very good Approved factory

Acoustic Performance

Impact Sound Reduction	ISO 10140-3	2dB
------------------------	-------------	-----

Maintenance Performance

Resistance to Chemicals	ISO 26987 (EN 423)	Good resistance
-------------------------	--------------------	-----------------

Regular light maintenance is more cost-effective than periodic heavy maintenance and more beneficial to the floor covering.

Plank & Tile Sizes

Format	Size	Quantity per Box	Coverage per Box
	Size Mix	36	3.62m ²
	76.2mm x 914.4mm	48	3.34m ²
Plank	101.6mm x 914.4mm	36	3.34m ²
	184.2mm x 1219.2mm	15	3.37m ²
	203.2mm x 1219.2mm	14	3.46m ²

Format	Size	Quantity per Box	Coverage per Box
	457.2mm x 457.2mm	16	3.34m ²
Tile	304.8mm x 914.4mm	12	3.34m ²
	457.2mm x 914.4mm	8	3.34m ²

76.2mm x 914.4mm 3" x 36"



101.6mm x 914.4mm 4" x 36"



184.2mm x 1219.2mm 7.25" x 48"



203.2mm x 1219.2mm 8" x 48"



Size Mix

Planks are supplied in 3 widths,
36 planks per box (12 planks of each size).

76.2/101.6/152.4mm x 914.4mm 3/4/6" x 36"



LRV - Light Reflectance Value

Bevelled Edges

Colour/Pattern Variation

Expona Bevel Line PUR

457.2mm x 914.4mm
18" x 36"



Venetian Marble **2826** LRV 54



Soho Marble **2827** LRV 50



Weathered Concrete **2828** LRV 20

457.2mm x 457.2mm
18" x 18"



Portland Stone **2981** LRV 51

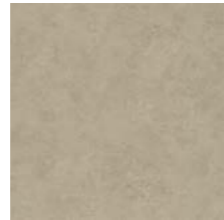

Wet Concrete **2987** LRV 35



Black Limestone **2989** LRV 14

304.8mm x 914.4mm
12" x 36"



Natural Tumbled Stone **2829** LRV 43



Grey Tumbled Stone **2831** LRV 37



Bowden Grey Slate **2832** LRV 31

LRV - Light Reflectance Value

Bevelled Edges

Colour/Pattern Variation

Expona Bevel Line PUR



HOMOGENEOUS
HETEROGENEOUS
SAFETY
LUXURY VINYL TILES
LOOSE LAY
INTERWOVEN VINYL TILES
ESD
SPORT
SEMI-FLEXIBLE TILES
RUBBER
WALL CLADDING



Expona Design PUR



Technical Specification

Product Format

Gauge	ISO 24346 (EN 428)	3.0mm
Wear Layer	ISO 24340 (EN 429)	0.70mm
Total Weight	ISO 23997 (EN 430)	5100g/m ²
Finish	PUR	

Performance Requirements

General Performance	ISO 10582 (EN 649)	Conforms
Use Area	ISO 10874 (EN 685)	23, 34, 43
Slip Resistance	EN 13893 DIN 51130	Class DS R10
Binder Content	ISO 10582	Type I
Abrasion Resistance	EN 649	Group T
Reaction to Fire	EN 13501-1 CAN/ULC S102.2	Class Bfl-S1 FSV < 300; SDC < 500
Static Electrical Propensity	EN 1815	≤2kV Classified as 'antistatic'
Residual Indentation	ISO 24343-1 (EN 433)	≤0.05mm
Castor Chair (continuous use)	ISO 4918 (EN 425)	Suitable
Dimensional Stability	ISO 23999 (EN 434)	≤0.1% max
Underfloor Heating	Suitable, max 27°C	
Light Fastness	ISO 105-B02	(Method 3) ≥6

Sustainability

BRE Green Guide	A+ ENP 429	
GreenTag	LCA Rate Gold Plus	GreenRate level A
Specific EN 15804 EPD	Available	
Recyclable	100%	
Recycled Content	40%	
REACH	Compliant	
Indoor Air Comfort Gold	Eurofins certified product	
FloorScore	Certified	
Finnish M1	Certified	
AgBB/ABG	Pass	
Responsible Sourcing	BES 6001 SA 8000	Very good Approved factory

Acoustic Performance

Impact Sound Reduction	ISO 10140-3	3dB
------------------------	-------------	-----

Maintenance Performance

Resistance to Chemicals	ISO 26987 (EN 423)	Good resistance
-------------------------	--------------------	-----------------

Regular light maintenance is more cost-effective than periodic heavy maintenance and more beneficial to the floor covering.

Plank & Tile Sizes

Format	Size	Quantity per Box	Coverage per Box
Plank	152.4mm x 914.4mm	24	3.34m ²
	203.2mm x 1219.2mm	14	3.46m ²
	184.2mm x 1524mm	12	3.37m ²
	203.2mm x 1524mm	11	3.41m ²

Format	Size	Quantity per Box	Coverage per Box
Tile	609.6mm x 609.6mm	9	3.34m ²
	304.8mm x 609.6mm	18	3.34m ²
	304.8mm x 914.4mm	12	3.34m ²
	457.2mm x 914.4mm	8	3.34m ²
	914.4mm x 914.4mm	6	5.01m ²
	609.6mm x 1219.2mm	6	4.46m ²

203.2mm x 1524mm

8" x 60"



Salvaged Pier Timber **9048***

LRV 57/14/43



Rustic Spiced Timber **9047***

LRV 48/8/40



Whiskey Barrel Timber **9049***

LRV 41/13/28



Reclaimed Inked Oak **9051***

LRV 33/20/13

184.2mm x 1524mm

7.25" x 60"



Pacific Oak **9041**

LRV 47



Parkside Oak **9039**

LRV 31



Mango Oak **9042**

LRV 22



Promenade Oak **9038**

LRV 25



Coral Medley **9126**

LRV 48



Smoked Medley **9125**

LRV 27



Sepia Medley **9127**

LRV 27

LRV - Light Reflectance Value

Bevelled Edges

Colour/Pattern Variation

*Each shade contains the 6 plank variants below.



Silvered Driftwood **6146**

LRV 19

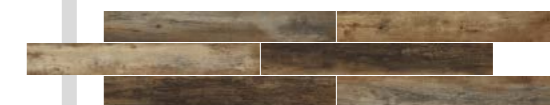

Natural Brushed Oak **6179**

LRV 23



Light Elm **6182**

LRV 25



Coral Medley **9126**

LRV 48

203.2mm x 1219.2mm

8" x 48"



Silvered Driftwood **6146**

LRV 19



Natural Brushed Oak **6179**

LRV 23

152.4mm x 914.4mm

6" x 36"



Light Elm **6182**

LRV 25

304.8mm x 609.6mm
12" x 24"



Monochrome Geotexture **9148**
LRV 39



Cream Geotexture **9147**
LRV 58



Atlantic Slate **7154**
LRV 13

609.6 x 609.6mm
24" x 24"



Grey Stencil Concrete **9139**
LRV 38



Rusted Stencil Concrete **9141**
LRV 24



Cool Grey Concrete **7237**
LRV 22

304.8 x 914.4mm
12" x 36"



Silverline Slate **9145**
LRV 24



Charcoal Slate **9146**
LRV 7

457.2 x 914.4mm
18" x 36"



Black Treadplate **8122**
LRV 12

LRV - Light Reflectance Value



609.6 x 1219.2mm
24" x 48"



Frosted Cement **9134**
LRV 63



Wet Cement **9135**
LRV 45



Subway Cement **9133**
LRV 27



Factory Cement **9137**
LRV 16

LRV - Light Reflectance Value



HOMOGENEOUS
HETEROGENEOUS
SAFETY
LUXURY VINYL TILES
LOOSE LAY
INTERWOVEN VINYL TILES
ESD
SPORT
SEMI-FLEXIBLE TILES
RUBBER
WALL CLADDING



Expona SimpLay PUR



Technical Specification

Product Format

Gauge	ISO 24346 (EN 428)	5.0mm
Wear Layer	ISO 24340 (EN 429)	0.70mm
Total Weight	ISO 23997 (EN 430)	8000g/m ²
Finish	PUR	

Performance Requirements

General Performance	ISO 10582 (EN 649)	Conforms
Use Area	ISO 10874 (EN 685)	23, 34, 43
Slip Resistance	EN 13893 DIN 51130	Class DS R10
Binder Content	ISO 10582	Type I
Abrasion Resistance	EN 649	Group T
Reaction to Fire	EN 13501-1 CAN/ULC S102.2	Class Bfl-S1 FSV < 300; SDC < 500
Static Electrical Propensity	EN 1815	≤2kV Classified as 'antistatic'
Residual Indentation	ISO 24343-1 (EN 433)	≤0.10mm
Castor Chair (continuous use)	ISO 4918 (EN 425)	Suitable
Dimensional Stability	ISO 23999 (EN 434)	≤0.1% max
Thermal Resistance	EN 12667	0.0419m ² K/W
Underfloor Heating		Suitable, max 27°C
Light Fastness	ISO 105-B02	(Method 3) ≥6

Sustainability

BRE Green Guide	A+ Generic
Specific EN 15804 EPD	Available
Recyclable & Reusable	100%
Recycled Content	20%
REACH	Compliant
Indoor Air Comfort Gold	Eurofins certified product
FloorScore	Certified
Finnish M1	Pass
AgBB/ABG	Pass

Acoustic Performance

Impact Sound Reduction	ISO 10140-3	8dB
------------------------	-------------	-----

Maintenance Performance

Resistance to Chemicals	ISO 26987 (EN 423)	Good resistance
-------------------------	--------------------	-----------------

Regular light maintenance is more cost-effective than periodic heavy maintenance and more beneficial to the floor covering.

Plank & Tile Sizes

Format	Size	Quantity per Box	Coverage per Box
Plank	177.8mm x 1219.2mm	10	2.17m ²
	185mm x 1505mm	8	2.23m ²

Format	Size	Quantity per Box	Coverage per Box
Tile	177.8mm x 1219.2mm	10	2.17m ²
	304.8mm x 609.6mm	10	1.86m ²
	600mm x 600mm	6	2.16m ²
	914.4mm x 914.4mm	4	3.34m ²

177.8mm x 1219.2mm 7" x 48"



White Ash **2574** LRV 56



White Rustic Pine **2513** LRV 41



Natural Wild Oak **2571** LRV 35



Grey Country Oak **2506** LRV 40



Natural Rustic Pine **2514** LRV 22



Honey Wild Oak **2572** LRV 26



Blond Country Oak **2507** LRV 36



American Oak **2503** LRV 34



Light Cherry **2501** LRV 26



Natural Ash **2511** LRV 22



Brown Wild Oak **2570** LRV 12



Rich Walnut **2504** LRV 6



Dark Country Oak **2505** LRV 11



Grey Ash **2512** LRV 28



Light Grey Finline **2509** LRV 23



Dark Grey Finline **2510** LRV 12



Black Ash **2573** LRV 7

185mm x 1505mm 7.25" x 59.25"



White Vintage Wood **2577** LRV 50



Beige Vintage Wood **2578** LRV 40



Natural Weathered Wood **2575** LRV 34



Light Classic Oak **2520** LRV 20



Medium Classic Oak **2521** LRV 20



Brown Mystique Wood **2519** LRV 9



Grey Weathered Wood **2576** LRV 25



Grey Mystique Wood **2518** LRV 16

LRV - Light Reflectance Value



914.4mm x 914.4mm
36" x 36"



Beige Mono **2580**
LRV 46



Light Mono **2579**
LRV 51



Charcoal Mono **2581**
LRV 9

177.8mm x 1219.2mm
7" x 48"



Cold Cracked Concrete **2585**
LRV 37



Warm Cracked Concrete **2584**
LRV 34

600mm x 600mm
23.6" x 23.6"



Light Grey Concrete **2567**
LRV 34



Cold Grey Concrete **2566**
LRV 18



Light Grey Ornamental **2586**
LRV 33



Warm Grey Concrete **2568**
LRV 23



Dark Grey Concrete **2569**
LRV 13



Dark Grey Ornamental **2587**
LRV 13

304.8mm x 609.6mm
12" x 24"



Light Marble **2583**
LRV 50



Black Slate **2582**
LRV 9

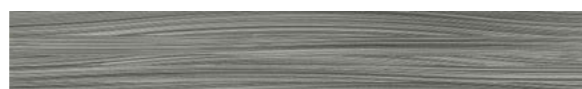

Blue Textile **2589**
LRV 22

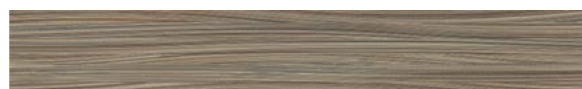

Taupe Textile **2588**
LRV 22

LRV - Light Reflectance Value

Bevelled Edges

Colour/Pattern Variation

Expona SimpLay PUR





Expona EnCore Rigid Loc PUR



Technical Specification

Product Format

Gauge	ISO 24346 (EN 428)	6.5mm
Wear Layer	ISO 24340 (EN 429)	0.55mm
IXPE Acoustic Layer		1mm
Total Weight	ISO 23997 (EN 430)	10,800g/m ²
Finish		PUR

Performance Requirements

General Performance	EN 16511	Conforms
Use Area	ISO 10874 (EN 685)	23, 34
Slip Resistance	EN 13893 DIN 51130	Class DS R10
Binder Content	ISO 10582	Type I
Abrasion Resistance	EN 649 EN 13329 Annex E	Group T ≥ 4000 cycles, Type 1
Reaction to Fire	EN 13501-1 CAN/ULC S102.2	Class Bfl-S1 FSV < 300; SDC < 500
Residual Indentation	ISO 24343-1 (EN 433)	≤0.15mm
Castor Chair (continuous use)	ISO 4918 (EN 425)	Suitable
Impact Resistance	EN 13329 Annex F	Pass ≥1800mm
Dimensional Stability	ISO 23999 (EN 434)	≤0.2%
Thermal Resistance	ISO 12677	0.034m ² K/W
Underfloor Heating		Suitable, max 27°C
Light Fastness	ISO 105-B02	(Method 3) ≥6
Furniture Leg	ISO 16581 (EN 424)	Pass (no visible damage), Foot type O
Swelling	EN ISO 24336	Pass (0.0%)

Sustainability

Recyclable		100%
Recycled Content		15%
REACH		Compliant
Indoor Air Comfort Gold		Eurofins certified product
AgBB/ABG		Pass
Responsible Sourcing	SA 8000	Approved factory

Acoustic Performance

Impact Sound Reduction	ISO 10140-3	19dB
------------------------	-------------	------

Maintenance Performance

Resistance to Chemicals	ISO 26987 (EN 423)	Good resistance
-------------------------	--------------------	-----------------

Regular light maintenance is more cost-effective than periodic heavy maintenance and more beneficial to the floor covering.

Plank Sizes

Format	Size	Quantity per Box	Coverage per Box
Plank	177.35mm x 1212.4mm	10	2.15m ²
	196.4mm x 1212.4mm	9	2.14m ²

Expona EnCore Rigid Loc PUR

177.35mm x 1212.4mm
6.98" x 47.73"



Icelandic Oak **9025** LRV 34



Summerhouse Oak **9026** LRV 33



Rice Wine Oak **9028** LRV 43



Eden Ash **9027** LRV 23



Log Cabin Oak **9029** LRV 23



Rich Hazel Oak **9031** LRV 16



Tennessee Oak **9032** LRV 10

196.4mm x 1212.4mm
7.73" x 47.73"



Moorland Oak **9033** LRV 28



Parisian Limed Oak **9034** LRV 37



Harbour Side Oak **9035** LRV 37



Treehouse Oak **9036** LRV 26



Shingle Oak **9037** LRV 22

LRV - Light Reflectance Value

Micro Bevelled Edges

Colour/Pattern Variation



Expona Control PUR



Technical Specification

Product Format

Gauge	ISO 24346 (EN 428)	2.5mm
Wear Layer	ISO 24340 (EN 429)	0.70mm
Total Weight	ISO 23997 (EN 430)	4290g/m ²
Finish	PUR	

Performance Requirements

General Performance	ISO 10582 (EN 649)	Conforms
Use Area	ISO 10874 (EN 685)	23, 34, 43
Enhanced Slip Resistance	EN 13845	Esf
	RRL Pendulum Test	≥36 (wet test - 4S Rubber/Slider 96)
	DIN 51130	R10
Binder Content	Surface Roughness	Rz >20µm
	EN ISO 10582	Type I
Abrasion Resistance	EN 13845	50,000 cycles
	EN 13893	Class DS
	EN 649	Group T
Reaction to Fire	EN 13501-1	Class Bfl-S1
	ASTM E648	Class 1
	CAN/ULC S102.2	FSV < 300; SDC < 500
Static Electrical Propensity	EN 1815	≤2kV Classified as 'antistatic'
Residual Indentation	ISO 24343-1 (EN 433)	≤0.05mm*
Dimensional Stability	ISO 23999 (EN 434)	≤0.1% max
Underfloor Heating	Suitable, max 27°C	
Light Fastness	ISO 105-B02	(Method 3) ≥6
Castor Chair (continuous use)	ISO 4918 (EN 425)	Suitable

*Average test value from current production.

Plank & Tile Sizes

Format	Size	Quantity per Box	Coverage per Box
Plank	152.4mm x 914.4mm	24	3.34m ²

Sustainability

BRE Green Guide	A+ ENP 429	
Generic EN 15804 EPD	Available	
Recyclable	100%	
Recycled Content	40%	
REACH	Compliant	
Indoor Air Comfort Gold	Eurofins certified product	
FloorScore	Certified	
Finnish M1	Certified	
AgBB/ABG	Pass	

Responsible Sourcing	BES 6001	Very Good
	SA 8000	Approved factory

Acoustic Performance

Impact Sound Reduction	ISO 10140-3	2dB
------------------------	-------------	-----

Maintenance Performance

Resistance to Chemicals	ISO 26987 (EN 423)	Good resistance
-------------------------	--------------------	-----------------

Regular light maintenance is more cost-effective than periodic heavy maintenance and more beneficial to the floor covering.

Format	Size	Quantity per Box	Coverage per Box
Tile	304.8mm x 609.6mm	18	3.34m ²
	457.2mm x 457.2mm	16	3.34m ²

152.4mm x 914.4mm 6" x 36"



American Oak **6500** LRV 31



White Oak **6505** LRV 48



Blond Country Plank **6501** LRV 28



Light Elm **6506** LRV 23



Nut Tree **6502** LRV 30



Weathered Country Plank **6504** LRV 11



Classic Oak **6503** LRV 23

457.2mm x 457.2mm 18" x 18"

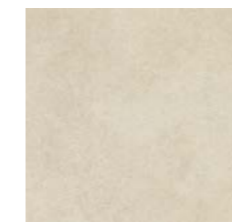

Portland Stone **7500**
LRV 51

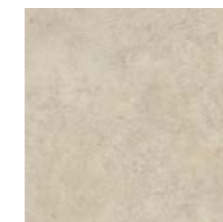

Classic Limestone **7501**
LRV 47



Classic Yorkstone **7502**
LRV 44

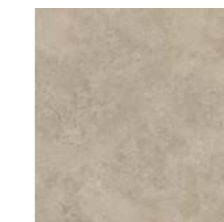

Smoked Limestone **7503**
LRV 37



Warm Grey Concrete **7504**
LRV 21

304.8mm x 609.6mm 12" x 24"



Roman Limestone **7506** LRV 33

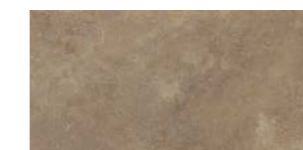

Cambrian Stone **7507** LRV 24

LRV - Light Reflectance Value



Affinity2⁵⁵ PUR



Technical Specification

Product Format

Gauge	ISO 24346 (EN 428)	2.0mm
Wear Layer	ISO 24340 (EN 429)	0.55mm
Total Weight	ISO 23997 (EN 430)	2964g/m ²
Finish	PUR	

Performance Requirements

General Performance	ISO 10582 (EN 649)	Conforms
Use Area	ISO 10874 (EN 685)	23, 33, 42
Slip Resistance	EN 13893 DIN 51130	Class DS R10
Binder Content	ISO 10582	Type I
Abrasion Resistance	EN 649	Group T
Reaction to Fire	EN 13501-1 CAN/ULC S102.2	Class Bfl-S1 FSV < 300; SDC < 500
Static Electrical Propensity	EN 1815	≤2kV Classified as 'antistatic'
Residual Indentation	ISO 24343-1 (EN 433)	≤0.05mm*
Castor Chair (continuous use)	ISO 4918 (EN 425)	Suitable
Dimensional Stability	ISO 23999 (EN 434)	≤0.25% max
Underfloor Heating		Suitable, max 27°C
Light Fastness	ISO 105-B02	(Method 3) ≥6

*Average test value from current production.

Plank Size

Format	Size	Quantity per Box	Coverage per Box
Plank	184.2mm x 1219.2mm	15	3.37m ²

Sustainability

BRE Green Guide	A+ Generic	
GreenTag	LCA Rate Gold Plus	GreenRate level A
Generic EN 15804 EPD	Available	
Recyclable	100%	
Recycled Content	40%	
REACH	Compliant	
Indoor Air Comfort Gold	Eurofins certified product	
FloorScore	Certified	
Finnish M1	Pass	
AgBB/ABG	Pass	
Responsible Sourcing	SA 8000	Approved Factory

Acoustic Performance

Impact Sound Reduction	ISO 10140-3	2dB
------------------------	-------------	-----

Maintenance Performance

Resistance to Chemicals	ISO 26987 (EN 423)	Good resistance
-------------------------	--------------------	-----------------

Regular light maintenance is more cost-effective than periodic heavy maintenance and more beneficial to the floor covering.

184.2mm x 1219.2mm

7.25" x 48"



Aspen Pine **9870**

LRV 50



Cross Sawn Timber **9878**

LRV 29



Cracked White Oak **9871**

LRV 45



Hazel Oak **9879**

LRV 21



Planed White Oak **9872**

LRV 46



Smoked Walnut **9880**

LRV 18



French Limed Oak **9873**

LRV 37



Flamed Chestnut **9881**

LRV 15



Champagne Oak **9874**

LRV 42



Huckleberry Oak **9882**

LRV 13



Dappled Oak **9875**

LRV 29



Reclaimed Pine **9883**

LRV 25



Harvest Oak **9876**

LRV 28



Seasoned Grey Oak **9884**

LRV 27



Saw Mill Oak **9877**

LRV 28



Jet Black Ash **9885**

LRV 6

LRV - Light Reflectance Value



Camaro PUR



Technical Specification

Product Format

Gauge	ISO 24346 (EN 428)	2.0mm
Wear Layer	ISO 24340 (EN 429)	0.30mm
Total Weight	ISO 23997 (EN 430)	3600g/m ²
Finish	PUR	

Performance Requirements

General Performance	ISO 10582 (EN 649)	Conforms
Use Area	ISO 10874 (EN 685)	23, 31
Slip Resistance	EN 13893 DIN 51130	Class DS R10
Binder Content	ISO 10582	Type I
Abrasion Resistance	EN 649	Group T
Reaction to Fire	EN 13501-1 CAN/ULC S102.2	Class Bfl-S1 FSV < 300; SDC < 500
Static Electrical Propensity	EN 1815	≤2kV Classified as 'antistatic'
Residual Indentation	ISO 24343-1 (EN 433)	≤0.05mm*
Castor Chair (continuous use)	ISO 4918 (EN 425)	Suitable
Dimensional Stability	ISO 23999 (EN 434)	≤0.1% max
Underfloor Heating	Suitable, max 27°C	
Light Fastness	ISO 105-B02	(Method 3) ≥6

*Average test value from current production.

Plank & Tile Sizes

Format	Size	Quantity per Box	Coverage per Box
Plank	Size Mix	36	3.62m ²
	76.2mm x 228.6mm	192	3.34m ²
	101.6mm x 914.4mm	36	3.34m ²
	152.4mm x 914.4mm	24	3.34m ²
	152.4mm x 1219.2mm	18	3.34m ²
	184.2mm x 1219.2mm	15	3.37m ²
	203.2mm x 1219.2mm	14	3.46m ²

Sustainability

BRE Green Guide	A+ ENP 429	
GreenTag	LCA Rate Gold Plus	GreenRate level A
Generic EN 15804 EPD	Available	
Recyclable	100%	
Recycled Content	40%	
REACH	Compliant	
Indoor Air Comfort Gold	Eurofins certified product	
FloorScore	Certified	
Finnish M1	Certified	
AgBB/ABG	Pass	
Responsible Sourcing	BES 6001 SA 8000	Very good Approved factory

Acoustic Performance

Impact Sound Reduction	ISO 10140-3	2dB
------------------------	-------------	-----

Maintenance Performance

Resistance to Chemicals	ISO 26987 (EN 423)	Good resistance
-------------------------	--------------------	-----------------

Regular light maintenance is more cost-effective than periodic heavy maintenance and more beneficial to the floor covering.

Format	Size	Quantity per Box	Coverage per Box
Tile	304.8mm x 304.8mm	36	3.34m ²
	304.8mm x 609.6mm	18	3.34m ²
	152.4mm x 609.6mm	36	3.34m ²

101.6mm x 914.4mm
4" x 36"



American Oak **2217** LRV 34



Nut Tree **2202** LRV 29

152.4mm x 914.4mm
6" x 36"



Vintage Timber **2220** LRV 17



North American Walnut **2236** LRV 9



White Limed Oak **2229** LRV 50



Smoke Brushed Elm **2233** LRV 25

152.4mm x 1219.2mm
6" x 48"



Natural Oak **2232** LRV 22

184.2mm x 1219.2mm
7.25" x 48"



Cashmere Oak **2244** LRV 32



Sienna Oak **2248** LRV 29



Quayside Oak **2246** LRV 30



Wild Amber Oak **2249** LRV 19



Bianco Oak **2241** LRV 46



Boathouse Oak **2242** LRV 27

203.2mm x 1219.2mm
8" x 48"



Heritage Oak **2239** LRV 8

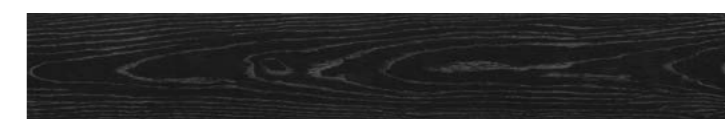

Midnight Ash **2243** LRV 6

Size Mix

Planks are supplied in 3 widths,
36 planks per box, (12 planks of each size).

76.2 / 101.6 / 152.4mm x 914.4mm
3/4/6" x 36"



2247 Salvaged Timber LRV 23

76.2mm x 228.6mm
3" x 9"



Cambridge Parquet **2251** LRV 27



Georgian Parquet **2252** LRV 16

LRV - Light Reflectance Value

Micro Bevelled Edges

Colour/Pattern Variation

Camaro PUR

304.8mm x 304.8mm
12" x 12"



Classic Yorkstone **2336**
LRV 46



Romano Stone **2301**
LRV 27



Atlantic Slate **2339**
LRV 8

152.4mm x 609.6mm
6" x 24"



Glacier Slate **2345** LRV 52



Highland Slate **2346** LRV 20

304.8mm x 609.6mm
12" x 24"



Arctic Slate **2341** LRV 53



White Metalstone **2332** LRV 57



Portico Limestone **2334** LRV 54

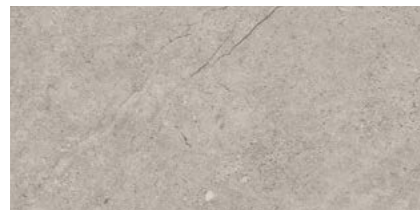

Burnished Concrete **2342** LRV 37



Organic Concrete **2343** LRV 28



Ocean Slate **2319** LRV 23



Smoked Concrete **2344** LRV 15

LRV - Light Reflectance Value

Micro Bevelled Edges

Colour/Pattern Variation



Camaro PUR

WALL CLADDING | RUBBER | SEMI-FLEXIBLE TILES | SPORT | ESD | INTERWOVEN VINYL TILES | LOOSE LAY | LUXURY VINYL TILES | SAFETY | HETEROGENEOUS | HOMOGENEOUS



Camaro Loc PUR



Technical Specification

Product Format

Gauge	ISO 24346 (EN 428)	4.0mm
Wear Layer	ISO 24340 (EN 429)	0.30mm
Total Weight	ISO 23997 (EN 430)	7025g/m ²
Finish	PUR	

Performance Requirements

General Performance	ISO 10582 (EN 649)	Conforms
Use Area	ISO 10874 (EN 685)	23, 31
Slip Resistance	EN 13893 DIN 51130	Class DS R10
Binder Content	ISO 10582	Type I
Abrasion Resistance	EN 649	Group T
Reaction to Fire	EN 13501-1	Class Bfl-S1
Static Electrical Propensity	EN 1815	≤2kV Classified as 'antistatic'
Residual Indentation	ISO 24343-1 (EN 433)	≤0.05mm*
Castor Chair (continuous use)	ISO 4918 (EN 425)	Suitable
Dimensional Stability	ISO 23999 (EN 434)	≤0.1% max
Underfloor Heating	Suitable, max 27°C	
Light Fastness	ISO 105-B02	(Method 3) ≥6

*Average test value from current production.

Plank & Tile Sizes

Format	Size	Quantity per Box	Coverage per Box
Plank	145.6mm x 907.6mm	15	1.98m ²
	177.4mm x 1212.4mm	9	1.94m ²

Sustainability

BRE Green Guide	A+ Generic	
Generic EN 15804 EPD	Available	
Recyclable	100%	
Recycled Content	40%	
REACH	Compliant	
Indoor Air Comfort Gold	Eurofins certified product	
FloorScore	Certified	
Finnish M1	Certified	
AgBB/ABG	Pass	
Responsible Sourcing	BES 6001	Very good
	SA 8000	Approved factory

Acoustic Performance

Impact Sound Reduction	ISO 10140-3	19dB **
------------------------	-------------	---------

**Installed with Polyflor Vinyl LOC Underlay

Maintenance Performance

Resistance to Chemicals	ISO 26987 (EN 423)	Good resistance
-------------------------	--------------------	-----------------

Regular light maintenance is more cost-effective than periodic heavy maintenance and more beneficial to the floor covering.

177.4 x 1212.4mm
6.9" x 47.7"



Manor Oak **3467** LRV 25



Hickory Oak **3439** LRV 30



Evergreen Oak **3442** LRV 24



Butternut Oak **3443** LRV 21



Laurel Dark Oak **3436** LRV 14



Flamed Oak **3468** LRV 15



Clara Oak **3461** LRV 46



Devonshire Oak **3462** LRV 38



Grey Driftwood **3463** LRV 43



Smoke Limed Oak **3437** LRV 28



Dockyard Timber **3465** LRV 23



Tan Limed Oak **3438** LRV 20



Vienna Oak **3466** LRV 30

LRV - Light Reflectance Value

Micro Bevelled Edges

Colour/Pattern Variation

145.6 x 907.6mm
5.7" x 35.7"



White Limed Oak **3441**  LRV 50



Grey Mountain Ash **3427**  LRV 32



Summer Maple **3429**  LRV 35



Apple Tree **3431**  LRV 36



Rich Valley Oak **3432**  LRV 26



Vintage Timber **3446**  LRV 17

298 x 602.8mm
11.7" x 23.7"



Isla Concrete **3457**  LRV 55



Grey Flagstone **3452**  LRV 43



Maison Concrete **3458**  LRV 20

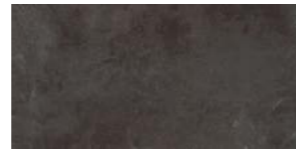

Black Shadow Slate **3453**  LRV 12

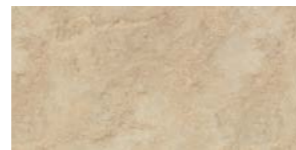

Classic Yorkstone **3455**  LRV 46

LRV - Light Reflectance Value

 Micro Bevelled Edges

 Colour/Pattern Variation



WALL CLADDING | RUBBER | SEMI-FLEXIBLE TILES | SPORT | ESD | INTERWOVEN VINYL TILES | LOOSE LAY | LUXURY VINYL TILES | HETEROGENEOUS | SAFETY | HETEROGENEOUS | HOMOGENEUS

Vinyl LOC Underlay

We recommend Camaro Loc is installed by a flooring professional over Polyflor Vinyl Loc Underlay. Providing a consistent surface, optimised for the installation of interlocking vinyl flooring, Vinyl Loc Underlay also acts as a shock-absorber when walked across and reduces impact sound transmitted through neighbouring rooms. It is also suitable for use over underfloor heating due to its low thermal resistance, giving you a floor covering that is stable, even, quiet and comfortable.

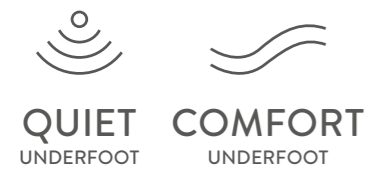
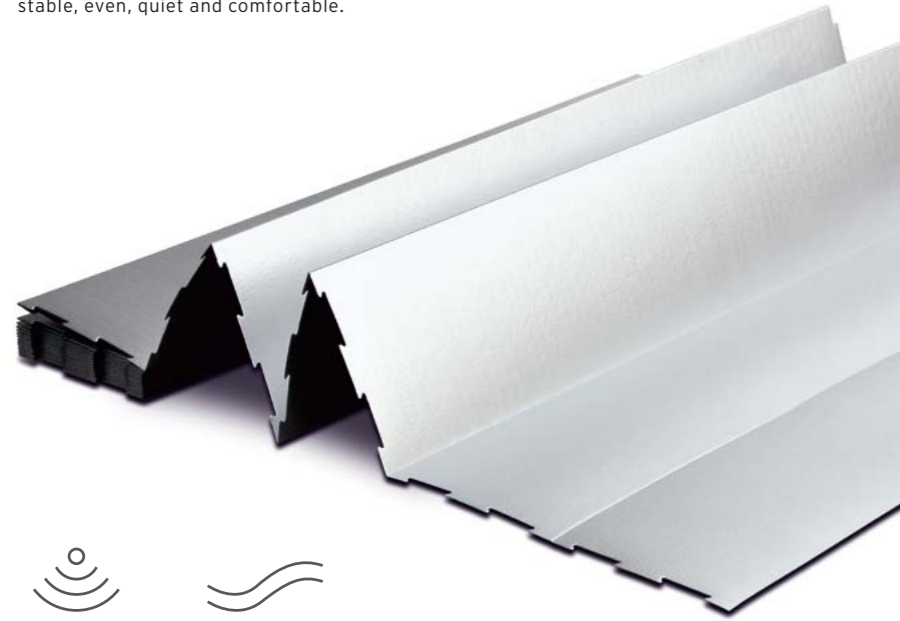

Acoustic benefits (19dB)*

Simple to use and easy to install

Anti-slip surface

Smooths out minor subfloor imperfections

*When installed with Camaro LOC

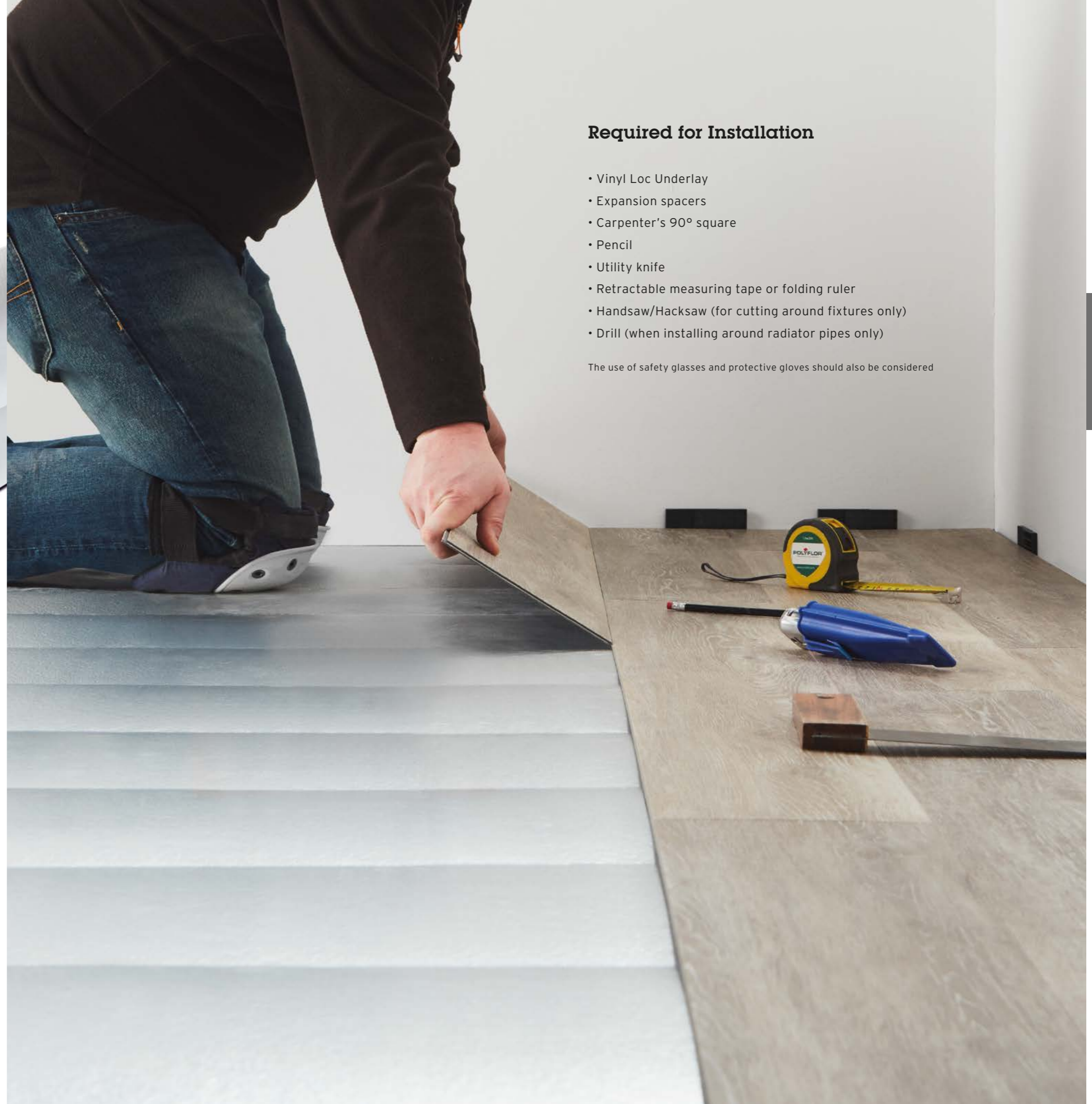

Required for Installation

- Vinyl Loc Underlay
- Expansion spacers
- Carpenter's 90° square
- Pencil
- Utility knife
- Retractable measuring tape or folding ruler
- Handsaw/Hacksaw (for cutting around fixtures only)
- Drill (when installing around radiator pipes only)

The use of safety glasses and protective gloves should also be considered



Colonia PUR



Technical Specification

Product Format

Gauge	ISO 24346 (EN 428)	2.0mm
Wear Layer	ISO 24340 (EN 429)	0.20mm
Total Weight	ISO 23997 (EN 430)	3680g/m ²
Finish	PUR	

Performance Requirements

General Performance	ISO 10582 (EN 649)	Conforms
Use Area	ISO 10874 (EN 685)	22
Slip Resistance	EN 13893 DIN 51130	Class DS R10
Binder Content	ISO 10582	Type I
Abrasion Resistance	EN 649	Group T
Reaction to Fire	EN 13501-1	Class Bfl-S1
Static Electrical Propensity	EN 1815	≤2kV Classified as 'antistatic'
Residual Indentation	ISO 24343-1 (EN 433)	≤0.05mm*
Castor Chair (continuous use)	ISO 4918 (EN 425)	Suitable
Dimensional Stability	ISO 23999 (EN 434)	≤0.1% max
Underfloor Heating	Suitable, max 27°C	
Light Fastness	ISO 105-B02	(Method 3) ≥6

*Average test value from current production.

Plank & Tile Sizes

Format	Size	Quantity per Box	Coverage per Box
Plank	101.6mm x 914.4mm	36	3.34m ²
	152.4mm x 914.4mm	24	3.34m ²
	152.4mm x 1219.2mm	18	3.34m ²
	184.2mm x 1219.2mm	15	3.37m ²

Sustainability

BRE Green Guide	A ENP 429	
Generic EN 15804 EPD	Available	
Recyclable	100%	
Recycled Content	40%	
REACH	Compliant	
Indoor Air Comfort Gold	Eurofins certified product	
FloorScore	Certified	
Finnish M1	Certified	
AgBB/ABG	Pass	
Responsible Sourcing	BES 6001 SA 8000	Very good Approved factory

Acoustic Performance

Impact Sound Reduction	ISO 10140-3	2dB
------------------------	-------------	-----

Maintenance Performance

Resistance to Chemicals	ISO 26987 (EN 423)	Good resistance
-------------------------	--------------------	-----------------

Regular light maintenance is more cost-effective than periodic heavy maintenance and more beneficial to the floor covering.

Format	Size	Quantity per Box	Coverage per Box
Tile	304.8mm x 304.8mm	36	3.34m ²
	304.8mm x 609.6mm	18	3.34m ²
	457.2mm x 457.2mm	16	3.34m ²

101.6mm x 914.4mm
4" x 36"



Mountain Alder **4401** LRV 26



Golden Koa **4403** LRV 27



Woodland Oak **4411** LRV 19

152.4mm x 914.4mm
6" x 36"



Oxford Maple **4431** LRV 28



Virginia Walnut **4432** LRV 13

152.4mm x 1219.2mm
6" x 48"



New England Elm **4433** LRV 51



Schoolhouse Oak **4434** LRV 27



English Oak **4435** LRV 31

184.2mm x 1219.2mm
7.25" x 48"



Nordic White Oak **4436** LRV 54



Coastal Driftwood **4453** LRV 23



Kings Oak **4437** LRV 9



Cliff Top Oak **4438** LRV 38



Winchester Oak **4452** LRV 30



Hampton Oak **4439** LRV 29



Fired Oak **4454** LRV 15

LRV - Light Reflectance Value

Colour/Pattern Variation

304.8mm x 609.6mm
12" x 24"



Glazed Metalstone **4533**

LRV 35



Balmoral Grey Slate **4534**

LRV 40



Welsh Raven Slate **4535**

LRV 7

304.8mm x 304.8mm
12" x 12"



Cottage Yorkstone **4531**

LRV 48



Quarried Millstone **4532**

LRV 15

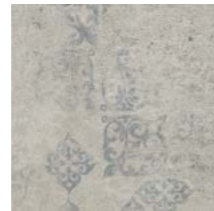

Stencilled Concrete **4526**

LRV 56



Imperial Black Marble **4515**

LRV 5

457.2mm x 457.2mm
18" x 18"



Silvered Concrete **4527**

LRV 60



Refined Concrete **4528**

LRV 22



Natural Limestone **4536**

LRV 54

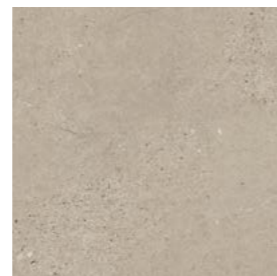

Fossil Limestone **4537**

LRV 40

LRV - Light Reflectance Value

Colour/Pattern Variation



HOMOGENEOUS
HETEROGENEOUS
SAFETY
LUXURY VINYL TILES
LOOSE LAY
INTERWOVEN VINYL TILES
ESD
SPORT
SEMI-FLEXIBLE TILES
RUBBER
WALL CLADDING

LVT Inlay Strips

Feature Strips

Feature strips bring a bold statement look to both planks and tiles. Create a focal point or use metallic highlights for a striking luxurious finish.



Brown Feature Strip with Vintage Timber.

Feature Strips

5mm x 1000mm

Silver	2.0mm Gauge: 0025	2.5mm Gauge: 5100	3.0mm Gauge: 0115
Black	2.0mm Gauge: 0028	2.5mm Gauge: 5103	3.0mm Gauge: 0103
Brown	2.0mm Gauge: 0031	2.5mm Gauge: 5110	3.0mm Gauge: 0114
Gold			2.0mm Gauge: 0026
Cream			2.0mm Gauge: 0032

Grouting Strips

Typically laid between stone tiles, grouting strips can be used as a subtle close-to-tile colour addition to your floor, or you can select a lighter or darker shade to create a contrasting effect.



Ice Grouting Strip with Atlantic Slate.

Grouting Strips

3mm x 914mm

Ice			2.0mm Gauge: 2031
Pearl			2.0mm Gauge: 2033
Grey			2.0mm Gauge: 2035
Coffee			2.0mm Gauge: 2037
Graphite			2.0mm Gauge: 2039

Grouting Strips

5mm x 914mm

Beige	2.0mm Gauge: 0037	2.5mm Gauge: 2537	3.0mm Gauge: 3037
Grey	2.0mm Gauge: 0036	2.5mm Gauge: 2536	3.0mm Gauge: 3036
Black			2.5mm Gauge: 2538
			3.0mm Gauge: 3038

Marquetry Strips

Ideal for laying between planks to create designs such as ships decking, perimeter borders or highlighting room features.



Classic Oak Marquetry Strip with White Limed Oak.

Marquetry Strips

3mm x 914mm

Maple			2.0mm Gauge: 2056
Natural Oak			2.0mm Gauge: 2057
Classic Oak			2.0mm Gauge: 2058
Walnut			2.0mm Gauge: 2059

Marquetry Strips

5mm x 914mm

Light Oak	2.5mm Gauge: 2551	3.0mm Gauge: 3061
Mid Oak	2.5mm Gauge: 2552	3.0mm Gauge: 3062
Walnut	2.5mm Gauge: 2553	3.0mm Gauge: 3063

Cross Grain Marquetry Strips

Running across the natural wood grain, these eye catching strips create a distinct effect when used individually or in varied combinations.



Classic Oak and Walnut Cross Grain Marquetry Strips with Sienna Oak.

Cross Grain Marquetry Strips

10mm x 914mm

Classic Oak			2.0mm Gauge: 1011
Walnut			2.0mm Gauge: 1012

Cross Grain Marquetry Strips

25mm x 914mm

Classic Oak			2.0mm Gauge: 2511
Walnut			2.0mm Gauge: 2512

Available in a range of product formats and decorations, Polyflor Loose Lay collections are designed to significantly reduce installation time and cost.

Expona EnCore Rigid Loc PUR	160
Expona SimpLay PUR	162
Camaro Loc PUR	166
Vinyl LOC Underlay	170
Polysafe QuickLay PUR	172
Designatex PUR	174
Secura PUR	176

TECHNICAL DATA	STANDARDS	Expona EnCore Rigid Loc PUR	Expona SimpLay PUR	Camaro Loc PUR	Polysafe QuickLay PUR	Designatex PUR	Secura PUR
----------------	-----------	-----------------------------	--------------------	----------------	-----------------------	----------------	------------

Product Format

Gauge	ISO 24346 (EN 428)	6.5mm	5.0mm	4.0mm	2.2mm	3.0mm	3.0mm
Wear Layer	ISO 24340 (EN 429)	0.55mm	0.70mm	0.30mm	-	0.30mm	0.35mm
Sheet Size	ISO 24341 (EN 426)	-	-	-	2m x 20m	4m x 25m 3m x 25m 2m x 25m	4m x 25m 3m x 25m 2m x 25m
Plank Sizes	ISO 24342 (EN 427)	177.35mm x 1212.4mm 196.4mm x 1212.4mm	177.8mm x 1219.2mm 185mm x 1505mm	145.6mm x 907.6mm 177.4mm x 1212.4mm	-	-	-
Tile Sizes	ISO 24342 (EN 427)	-	177.8mm x 1219.2mm 304.8mm x 609.6mm 600mm x 600mm 914.4mm x 914.4mm	298 x 602.8mm	-	-	-
Total Weight	ISO 23997 (EN 430)	10,800g/m ²	8000g/m ²	7025g/m ²	2700g/m ²	1700g/m ²	1780g/m ²
Finish		PUR	PUR	PUR	PUR	PUR	PUR

Performance Requirements

General Performance	ISO 26986 (EN 653)	-	-	-	-	Conforms	Conforms
	ISO 10582 (EN 649)	-	Conforms	Conforms	-	-	-
	EN 16511	Conforms	-	-	-	-	-
	EN 13845	-	-	-	Conforms	-	-
	ASTM F1303	-	-	-	Conforms	-	-
Use Area	ISO 10874 (EN 685)	23, 34	23, 34, 43	23, 31	23, 34, 43	23, 31	23, 32, 41
Slip Resistance	EN 13893	Class DS	Class DS	Class DS	-	Class DS	Class DS
	DIN 51130	R10	R10	R10	R11	R10	R10
	EN 13845	-	-	-	ESf	-	-
	RRL Pendulum Test	-	-	-	≥45 (wet test - 4S Rubber/Slider 96)	-	-
	Surface Roughness	-	-	-	Rz ≥20µm	-	-
Binder Content	ISO 10582	Type I	Type I	Type I	-	-	-
Abrasion Resistance	EN 649	Group T	Group T	Group T	-	-	-
	EN 653	-	-	-	-	Group T	Group T
	EN 13329 Annex E	≥ 4000 cycles, Type 1	-	-	-	-	-
	EN 13845	-	-	-	50,000 cycles	-	-
	EN 13893	-	-	-	Class DS	-	-
EN 660-2	-	-	-	Group T	-	-	
Reaction to Fire	EN 13501-1	Class Bfl-S1	Class Bfl-S1	Class Bfl-S1	Class Bfl-S1	Class Bfl-S1	Class Bfl-S1
	ASTM E648	-	-	-	Class 1	-	-
	CAN/ULC S102.2	FSV < 300; SDC < 500	FSV < 300; SDC < 500	-	FSV < 300; SDC < 500	-	-
Static Electrical Propensity	EN 1815	-	≤2kV Classified as 'antistatic'	≤2kV Classified as 'antistatic'	≤2kV Classified as 'antistatic'	≤2kV Classified as 'antistatic'	≤2kV Classified as 'antistatic'
Residual Indentation	ISO 24343-1 (EN 433)	≤0.15mm	≤0.10mm	≤0.05mm*	-	<0.35mm	<0.20mm
Castor Chair (continuous use)	ISO 4918 (EN 425)	Suitable	Suitable	Suitable	-	Suitable	Suitable

Sustainability

BRE Green Guide	-	A+ Generic	A+ Generic	A+ Generic	A+ Generic	A Generic	A Generic
Indoor Air Comfort Gold	Eurofins certified product	Eurofins certified product	Eurofins certified product	Eurofins certified product	Eurofins certified product	Eurofins certified product	Eurofins certified product
FloorScore	-	Certified	Certified	Certified	Certified	Certified	Certified
Finnish M1	-	Pass	Pass	Certified	Certified	-	-
AgBB/ABG	Pass	Pass	Pass	Pass	Pass	Pass	Pass
Responsible Sourcing	BES 6001	-	-	Very good	-	-	Excellent
	SA 8000	Approved factory	-	Approved factory	-	-	-

Acoustic Performance

Impact Sound Reduction	ISO 10140-3	19dB	8dB	19dB**	10dB	17dB	19dB
------------------------	-------------	------	-----	--------	------	------	------

Maintenance Performance

Resistance to Chemicals	ISO 26987 (EN 423)	Good resistance	Good resistance	Good resistance	Good resistance	Good resistance	Good resistance
-------------------------	--------------------	-----------------	-----------------	-----------------	-----------------	-----------------	-----------------

Regular light maintenance is more cost-effective than periodic heavy maintenance and more beneficial to the floor covering.

*Average test value from current production

**Installed with Polyflor Vinyl LOC Underlay



Expona EnCore Rigid Loc PUR



Technical Specification

Product Format

Gauge	ISO 24346 (EN 428)	6.5mm
Wear Layer	ISO 24340 (EN 429)	0.55mm
IXPE Acoustic Layer		1mm
Total Weight	ISO 23997 (EN 430)	10,800g/m ²
Finish		PUR

Performance Requirements

General Performance	EN 16511	Conforms
Use Area	ISO 10874 (EN 685)	23, 34
Slip Resistance	EN 13893 DIN 51130	Class DS R10
Binder Content	ISO 10582	Type I
Abrasion Resistance	EN 649 EN 13329 Annex E	Group T ≥ 4000 cycles, Type 1
Reaction to Fire	EN 13501-1 CAN/ULC S102.2	Class Bfl-S1 FSV < 300; SDC < 500
Residual Indentation	ISO 24343-1 (EN 433)	≤0.15mm
Castor Chair (continuous use)	ISO 4918 (EN 425)	Suitable
Impact Resistance	EN 13329 Annex F	Pass ≥1800mm
Dimensional Stability	ISO 23999 (EN 434)	≤0.2%
Thermal Resistance	ISO 12677	0.034m ² K/W
Underfloor Heating		Suitable, max 27°C
Light Fastness	ISO 105-B02	(Method 3) ≥6
Furniture Leg	ISO 16581 (EN 424)	Pass (no visible damage), Foot type O
Swelling	EN ISO 24336	Pass (0.0%)

Sustainability

Recyclable		100%
Recycled Content		15%
REACH		Compliant
Indoor Air Comfort Gold		Eurofins certified product
AqBB/ABG		Pass
Responsible Sourcing	SA 8000	Approved factory

Acoustic Performance

Impact Sound Reduction	ISO 10140-3	19dB
------------------------	-------------	------

Maintenance Performance

Resistance to Chemicals	ISO 26987 (EN 423)	Good resistance
-------------------------	--------------------	-----------------

Regular light maintenance is more cost-effective than periodic heavy maintenance and more beneficial to the floor covering.

Plank Sizes

Format	Size	Quantity per Box	Coverage per Box
Plank	177.35mm x 1212.4mm	10	2.15m ²
	196.4mm x 1212.4mm	9	2.14m ²

Expona EnCore Rigid Loc PUR

177.35mm x 1212.4mm
6.98" x 47.73"



Icelandic Oak **9025** LRV 34



Summerhouse Oak **9026** LRV 33



Rice Wine Oak **9028** LRV 43



Eden Ash **9027** LRV 23



Log Cabin Oak **9029** LRV 23



Rich Hazel Oak **9031** LRV 16



Tennessee Oak **9032** LRV 10

196.4mm x 1212.4mm
7.73" x 47.73"



Moorland Oak **9033** LRV 28



Parisian Limed Oak **9034** LRV 37



Harbour Side Oak **9035** LRV 37



Treehouse Oak **9036** LRV 26



Shingle Oak **9037** LRV 22

LRV - Light Reflectance Value

Micro Bevelled Edges

Colour/Pattern Variation



Expona SimpLay PUR



Technical Specification

Product Format

Gauge	ISO 24346 (EN 428)	5.0mm
Wear Layer	ISO 24340 (EN 429)	0.70mm
Total Weight	ISO 23997 (EN 430)	8000g/m ²
Finish	PUR	

Performance Requirements

General Performance	ISO 10582 (EN 649)	Conforms
Use Area	ISO 10874 (EN 685)	23, 34, 43
Slip Resistance	EN 13893 DIN 51130	Class DS R10
Binder Content	ISO 10582	Type I
Abrasion Resistance	EN 649	Group T
Reaction to Fire	EN 13501-1 CAN/ULC S102.2	Class Bfl-S1 FSV < 300; SDC < 500
Static Electrical Propensity	EN 1815	≤2kV Classified as 'antistatic'
Residual Indentation	ISO 24343-1 (EN 433)	≤0.10mm
Castor Chair (continuous use)	ISO 4918 (EN 425)	Suitable
Dimensional Stability	ISO 23999 (EN 434)	≤0.1% max
Thermal Resistance	EN 12667	0.0419m ² K/W
Underfloor Heating		Suitable, max 27°C
Light Fastness	ISO 105-B02	(Method 3) ≥6

Sustainability

BRE Green Guide	A+ Generic
Specific EN 15804 EPD	Available
Recyclable & Reusable	100%
Recycled Content	20%
REACH	Compliant
Indoor Air Comfort Gold	Eurofins certified product
FloorScore	Certified
Finnish M1	Pass
AgBB/ABG	Pass

Acoustic Performance

Impact Sound Reduction	ISO 10140-3	8dB
------------------------	-------------	-----

Maintenance Performance

Resistance to Chemicals	ISO 26987 (EN 423)	Good resistance
-------------------------	--------------------	-----------------

Regular light maintenance is more cost-effective than periodic heavy maintenance and more beneficial to the floor covering.

Plank & Tile Sizes

Format	Size	Quantity per Box	Coverage per Box
Plank	177.8mm x 1219.2mm	10	2.17m ²
	185mm x 1505mm	8	2.23m ²

Format	Size	Quantity per Box	Coverage per Box
Tile	177.8mm x 1219.2mm	10	2.17m ²
	304.8mm x 609.6mm	10	1.86m ²
	600mm x 600mm	6	2.16m ²
	914.4mm x 914.4mm	4	3.34m ²

177.8mm x 1219.2mm 7" x 48"



White Ash **2574** LRV 56



White Rustic Pine **2513** LRV 41



Natural Wild Oak **2571** LRV 35



Grey Country Oak **2506** LRV 40



Natural Rustic Pine **2514** LRV 22



Honey Wild Oak **2572** LRV 26



Blond Country Oak **2507** LRV 36



American Oak **2503** LRV 34



Light Cherry **2501** LRV 26



Natural Ash **2511** LRV 22



Brown Wild Oak **2570** LRV 12



Rich Walnut **2504** LRV 6



Dark Country Oak **2505** LRV 11



Grey Ash **2512** LRV 28



Light Grey Finline **2509** LRV 23



Dark Grey Finline **2510** LRV 12



Black Ash **2573** LRV 7

185mm x 1505mm 7.25" x 59.25"



White Vintage Wood **2577** LRV 50



Beige Vintage Wood **2578** LRV 40



Natural Weathered Wood **2575** LRV 34



Light Classic Oak **2520** LRV 20



Medium Classic Oak **2521** LRV 20



Brown Mystique Wood **2519** LRV 9



Grey Weathered Wood **2576** LRV 25



Grey Mystique Wood **2518** LRV 16

LRV - Light Reflectance Value

Bevelled Edges

Colour/Pattern Variation

914.4mm x 914.4mm
36" x 36"



Beige Mono **2580**
LRV 46



Light Mono **2579**
LRV 51



Charcoal Mono **2581**
LRV 9

177.8mm x 1219.2mm
7" x 48"



Cold Cracked Concrete **2585**
LRV 37



Warm Cracked Concrete **2584**
LRV 34

600mm x 600mm
23.6" x 23.6"



Light Grey Concrete **2567**
LRV 34



Cold Grey Concrete **2566**
LRV 18



Light Grey Ornamental **2586**
LRV 33



Warm Grey Concrete **2568**
LRV 23



Dark Grey Concrete **2569**
LRV 13



Dark Grey Ornamental **2587**
LRV 13

304.8mm x 609.6mm
12" x 24"



Light Marble **2583**
LRV 50



Black Slate **2582**
LRV 9

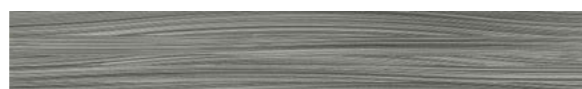

Blue Textile **2589**
LRV 22

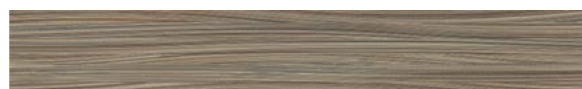

Taupe Textile **2588**
LRV 22

LRV - Light Reflectance Value

Bevelled Edges

Colour/Pattern Variation

Expona SimpLay PUR





Camaro Loc PUR



Technical Specification

Product Format

Gauge	ISO 24346 (EN 428)	4.0mm
Wear Layer	ISO 24340 (EN 429)	0.30mm
Total Weight	ISO 23997 (EN 430)	7025g/m ²
Finish	PUR	

Performance Requirements

General Performance	ISO 10582 (EN 649)	Conforms
Use Area	ISO 10874 (EN 685)	23, 31
Slip Resistance	EN 13893 DIN 51130	Class DS R10
Binder Content	ISO 10582	Type I
Abrasion Resistance	EN 649	Group T
Reaction to Fire	EN 13501-1	Class Bfl-S1
Static Electrical Propensity	EN 1815	≤2kV Classified as 'antistatic'
Residual Indentation	ISO 24343-1 (EN 433)	≤0.05mm*
Castor Chair (continuous use)	ISO 4918 (EN 425)	Suitable
Dimensional Stability	ISO 23999 (EN 434)	≤0.1% max
Underfloor Heating	Suitable, max 27°C	
Light Fastness	ISO 105-B02	(Method 3) ≥6

*Average test value from current production.

Plank & Tile Sizes

Format	Size	Quantity per Box	Coverage per Box
Plank	145.6mm x 907.6mm	15	1.98m ²
	177.4mm x 1212.4mm	9	1.94m ²

Sustainability

BRE Green Guide	A+ Generic	
Generic EN 15804 EPD	Available	
Recyclable	100%	
Recycled Content	40%	
REACH	Compliant	
Indoor Air Comfort Gold	Eurofins certified product	
FloorScore	Certified	
Finnish M1	Certified	
AgBB/ABG	Pass	
Responsible Sourcing	BES 6001	Very good
	SA 8000	Approved factory

Acoustic Performance

Impact Sound Reduction	ISO 10140-3	19dB **
------------------------	-------------	---------

**Installed with Polyflor Vinyl LOC Underlay

Maintenance Performance

Resistance to Chemicals	ISO 26987 (EN 423)	Good resistance
-------------------------	--------------------	-----------------

Regular light maintenance is more cost-effective than periodic heavy maintenance and more beneficial to the floor covering.

177.4 x 1212.4mm
6.9" x 47.7"



Manor Oak **3467** LRV 25



Hickory Oak **3439** LRV 30



Evergreen Oak **3442** LRV 24



Butternut Oak **3443** LRV 21



Laurel Dark Oak **3436** LRV 14



Flamed Oak **3468** LRV 15



Clara Oak **3461** LRV 46



Devonshire Oak **3462** LRV 38



Grey Driftwood **3463** LRV 43



Smoke Limed Oak **3437** LRV 28



Dockyard Timber **3465** LRV 23



Tan Limed Oak **3438** LRV 20



Vienna Oak **3466** LRV 30

LRV - Light Reflectance Value

Micro Bevelled Edges

Colour/Pattern Variation

145.6 x 907.6mm
5.7" x 35.7"



White Limed Oak **3441**  LRV 50



Grey Mountain Ash **3427**  LRV 32



Summer Maple **3429**  LRV 35



Apple Tree **3431**  LRV 36



Rich Valley Oak **3432**  LRV 26



Vintage Timber **3446**  LRV 17

298 x 602.8mm
11.7" x 23.7"



Isla Concrete **3457**  LRV 55



Grey Flagstone **3452**  LRV 43



Maison Concrete **3458**  LRV 20

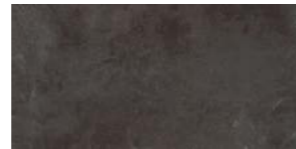

Black Shadow Slate **3453**  LRV 12

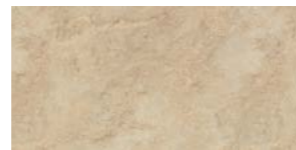

Classic Yorkstone **3455**  LRV 46

LRV - Light Reflectance Value

 Micro Bevelled Edges

 Colour/Pattern Variation



Vinyl LOC Underlay

We recommend Camaro Loc is installed by a flooring professional over Polyflor Vinyl Loc Underlay. Providing a consistent surface, optimised for the installation of interlocking vinyl flooring, Vinyl Loc Underlay also acts as a shock-absorber when walked across and reduces impact sound transmitted through neighbouring rooms. It is also suitable for use over underfloor heating due to its low thermal resistance, giving you a floor covering that is stable, even, quiet and comfortable.

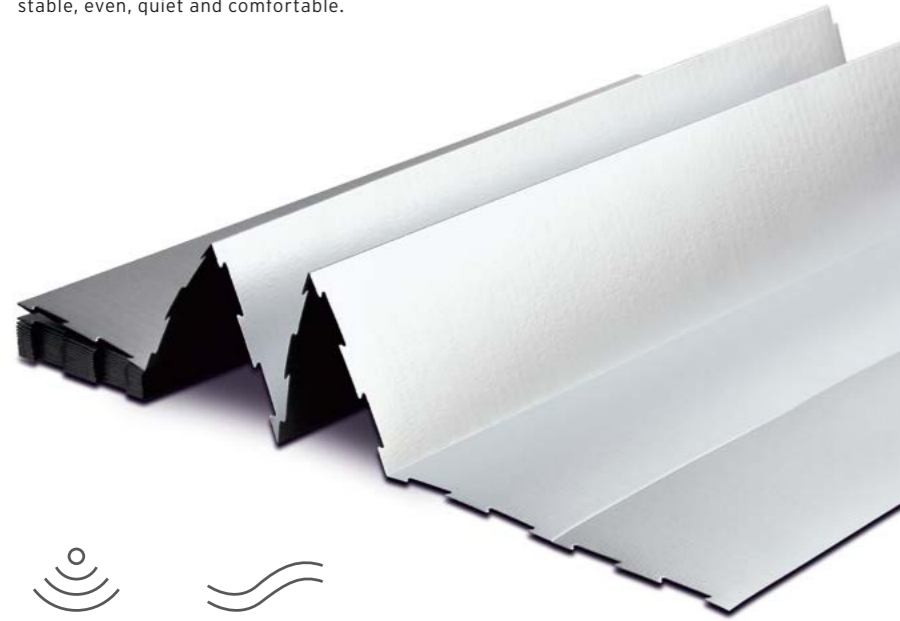

Acoustic benefits (19dB)*

Simple to use and easy to install

Anti-slip surface

Smooths out minor subfloor imperfections

*When installed with Camaro LOC



Required for Installation

- Vinyl Loc Underlay
- Expansion spacers
- Carpenter's 90° square
- Pencil
- Utility knife
- Retractable measuring tape or folding ruler
- Handsaw/Hacksaw (for cutting around fixtures only)
- Drill (when installing around radiator pipes only)

The use of safety glasses and protective gloves should also be considered

RECEPTION



Polysafe QuickLay PUR



Polysafe QuickLay PUR



Vanilla **6253** w/r 5221
NCS S 1502-Y LRV 63



Mocha **6249** w/r 5212
NCS S 3005-Y20R LRV 43

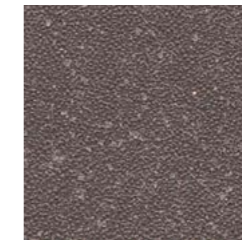

Americano **6256** w/r 5204
NCS S 6502-R LRV 12



Rich Black **6252** w/r 8640
NCS S 8000-N LRV 7



Rock Salt **6251** w/r 9858
NCS S 3000-N LRV 43



Monsoon **6248** w/r 5764
NCS S 4500-N LRV 25



Glacier **6241** w/r 5202
NCS S 2502-B LRV 47

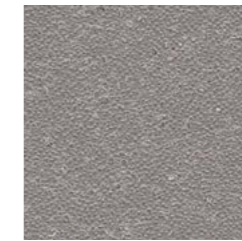

Pebble Shore **6250** w/r 5233
NCS S 5500-N LRV 21

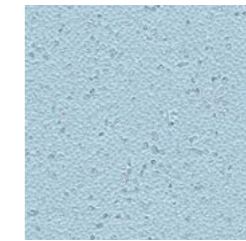

Sea Breeze **6254** w/r 5205
NCS S 2020-B LRV 44

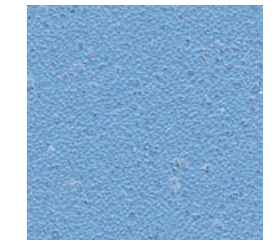

Azure **6255** w/r 5206
NCS S 3030-R90B LRV 31

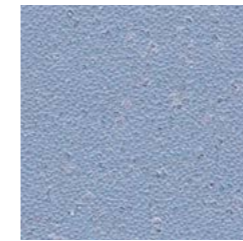

Pacific Blue **6244** w/r 5208
NCS S 3020-R90B LRV 29

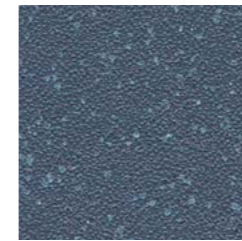

Midnight Blue **6245** w/r 5207
NCS S 6010-R90B LRV 12

Technical Specification

Product Format

Gauge	ISO 24346 (EN 428)	2.2mm
Total Weight	ISO 23997 (EN 430)	2700g/m ²
Finish	PUR	

Performance Requirements

General Performance	EN 13845 ASTM F1303	Conforms Conforms
Use Area	ISO 10874 (EN 685)	23, 34, 43
Enhanced Slip Resistance	EN 13845 RRL Pendulum Test	ES1 ≥45 (wet test - 4S Rubber / Slider 96)
	DIN 51130 Surface Roughness	R11 Rz ≥20µm
Abrasion Resistance	EN 13845	50,000 cycles
	EN 13893 EN 660-2	Class DS Group T
Reaction to Fire	EN 13501-1	Class Bfl-S1
	ASTM E648 AS ISO 9239-1	Class 1 Complies
	CAN/ULC S102.2	FSV < 300; SDC < 500
Static Electrical Propensity	EN 1815	≤2kV Classified as 'antistatic'
Residual Indentation	ISO 24343-1 (EN 433)	≤0.10mm
Castor Chair	ISO 4918 (EN 425)	Suitable

Sustainability

BRE Green Guide	A+ Generic
Generic EN 15804 EPD	Available
Recyclable & Reusable	100%
Recycled Content	Contains recycled material
REACH	Compliant
Indoor Air Comfort Gold	Eurofins certified product
FloorScore	Certified
Finnish M1	Certified
AqBB/ABG	Pass

Acoustic Performance

Impact Sound Reduction	EN ISO 10140-3	10dB
------------------------	----------------	------

Maintenance Performance

Resistance to Chemicals	ISO 26987 (EN 423)	Good resistance
Alco Hand Gels	Compatible for use with most commonly used alco-based hand gels	
Steam Cleaning	Suitable for steam cleaning on a periodic basis	

All Polyflor commercial sheet vinyl ranges provide a continuous, impervious and hygienic flooring solution which can be confidently cleaned in accordance with recommended maintenance procedures and approved maintenance products. The implementation of an effective cleaning regime is the most important defence against infection.

Sheet Size

Format	Size	Coverage per Roll
Sheet	2m x 20m	40m ²

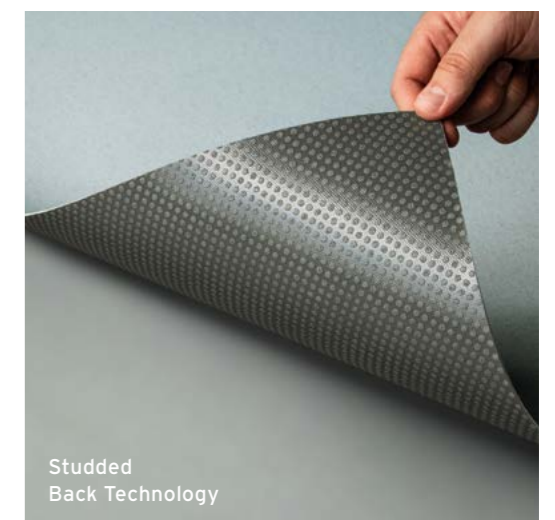

w/r - Weld Rod LRV - Light Reflectance Value NCS - Natural Colour System

HOMOGENEOUS
HETEROGENEOUS
SAFETY
LUXURY VINYL TILES
LOOSE LAY
INTERWOVEN VINYL TILES
ESD
SPORT
SEMI-FLEXIBLE TILES
RUBBER
WALL CLADDING



Designatex PUR



Technical Specification

Product Format

Gauge	ISO 24346 (EN 428)	3.0mm
Wear Layer	ISO 24340 (EN 429)	0.30mm
Total Weight	ISO 23997 (EN 430)	1700g/m ²
Finish		PUR

Performance Requirements

General Performance	ISO 26986 (EN 653)	Conforms
Use Area	ISO 10874 (EN 685)	23, 31
Slip Resistance	EN 13893 DIN 51130	Class DS R10
Abrasion Resistance	EN 653	Group T
Reaction to Fire	EN 13501-1	Class Bfl-S1
Static Electrical Propensity	EN 1815	≤2kV Classified as 'antistatic'
Residual Indentation	ISO 24343-1 (EN 433)	≤0.35mm
Castor Chair (continuous use)	ISO 4918 (EN 425)	Suitable
Furniture Leg	EN 424	Pass Type 3 foot
Dimensional Stability	ISO 23999 (EN 434)	≤0.40%
Flexibility	ISO 24344 (EN 435)	(Method A) Pass 20mm ø
Thermal Resistance	EN 12667	0.0541m ² K/W 0.541 Tog
Underfloor Heating		Suitable, max 27°C
Light Fastness	ISO 105-B02	(Method 3) ≥6

Sustainability

BRE Green Guide	A+ Generic
Generic EN 15804 EPD	Available
Recyclable & Reusable	100%
Recycled Content	10%
REACH	Compliant
Indoor Air Comfort Gold	Eurofins certified product
FloorScore	Certified
AqBB/ABG	Pass

Acoustic Performance

Impact Sound Reduction	ISO 10140-3	17dB
------------------------	-------------	------

Maintenance Performance

Resistance to Chemicals	ISO 26987 (EN 423)	Good resistance
-------------------------	--------------------	-----------------

All Polyflor commercial sheet vinyl ranges provide a continuous, impervious and hygienic flooring solution which can be confidently cleaned in accordance with recommended maintenance procedures and approved maintenance products. The implementation of an effective cleaning regime is the most important defence against infection.

Sheet Sizes

Format	Size	Coverage per Roll
Sheet	4m x 25m	100m ²
	3m x 25m	75m ²
	2m x 25m	50m ²

Designatex PUR



Chalk White Oak 2141
plank size in sheet: 200 x 1500mm
LRV 57



Honey Limed Ash 2143
plank size in sheet: 166 x 1500mm
LRV 41



Columned Ash 2140
plank size in sheet: 40-120 x 500mm
LRV 25



California Oak 2145
plank size in sheet: 166 x 1500mm
LRV 41



Cornish Oak 2146
plank size in sheet: 166 x 1500mm
LRV 28

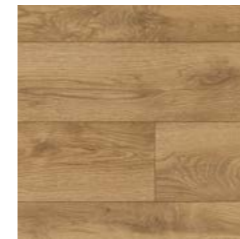

Sicilian Oak 2147
plank size in sheet: 166 x 1500mm
LRV 28

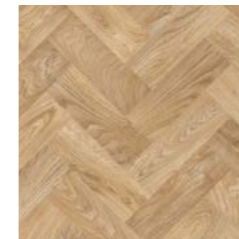

Laurel Oak Parquet 2136
plank size in sheet: 76.2 x 228.6mm
LRV 33

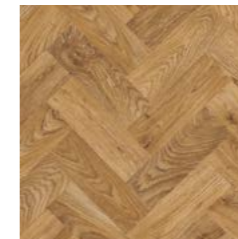

English Oak Parquet 2137
plank size in sheet: 76.2 x 228.6mm
LRV 19

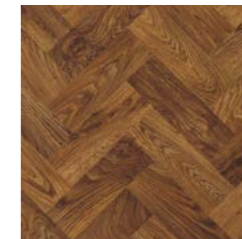

Rich Oak Parquet 2138
plank size in sheet: 76.2 x 228.6mm
LRV 15



Smokehouse Herringbone 2139
plank size in sheet: 140 x 710mm
LRV 17



Platinum Oak 2142
plank size in sheet: 166 x 1500mm
LRV 32



Nero Oak 2144
plank size in sheet: 125 x 1000mm
LRV 7

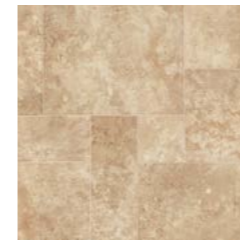

Cottage Paving 2148
plank size in sheet: 166x166/333x500mm
LRV 39

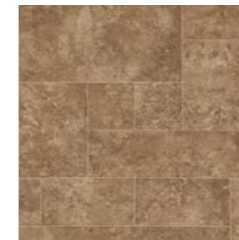

Tuscan Paving 2149
plank size in sheet: 166x166/333x500mm
LRV 21



Barca Limestone 2150
plank size in sheet: 143 x 500 - 800mm
LRV 50

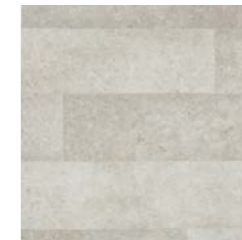

Manhattan Limestone 2151
plank size in sheet: 143 x 500 - 800mm
LRV 48



Quarried Slate 2152
plank size in sheet: 35-135 x 500-1000mm
LRV 27



Noir Slate 2153
plank size in sheet: 35-135 x 500-1000mm
LRV 8

LRV - Light Reflectance Value

HOMOGENEOUS
HETEROGENEOUS
SAFETY
LUXURY VINYL TILES
LOOSE LAY
INTERWOVEN VINYL TILES
ESD
SPORT
SEMI-FLEXIBLE TILES
RUBBER
WALL CLADDING

Technical Specification

Product Format

Gauge	ISO 24346 (EN 428)	3.0mm
Wear Layer	ISO 24340 (EN 429)	0.35mm
Total Weight	ISO 23997 (EN 430)	1780g/m ²
Finish		PUR

Performance Requirements

General Performance	ISO 26986 (EN 653)	Conforms
Use Area	ISO 10874 (EN 685)	23, 32, 41
Slip Resistance	EN 13893 DIN 51130	Class DS R10
Abrasion Resistance	EN 653	Group T
Reaction to Fire	EN 13501-1	Class Bfl-S1
Static Electrical Propensity	EN 1815	≤2kV Classified as 'antistatic'
Residual Indentation	ISO 24343-1 (EN 433)	≤0.20mm
Castor Chair (continuous use)	ISO 4918 (EN 425)	Suitable
Furniture Leg	EN 424	Pass Type 2 foot
Dimensional Stability	ISO 23999 (EN 434)	≤0.40%
Flexibility	ISO 24344 (EN 435)	(Method A) Pass 20mm ø
Thermal Resistance	EN 12667	0.0525m ² K/W 0.525 Tog
Underfloor Heating		Suitable, max 27°C
Light Fastness	ISO 105-B02	(Method 3) ≥6

Sustainability

BRE Green Guide		A+ ENP 415
Generic EN 15804 EPD		Available
Recyclable & Reusable		100%
Recycled Content		10%
REACH		Compliant
Indoor Air Comfort Gold		Eurofins certified product
FloorScore		Certified
AgBB/ABG		Pass
Responsible Sourcing	BES 6001	Excellent

Acoustic Performance

Impact Sound Reduction	ISO 10140-3	19dB
------------------------	-------------	------

Maintenance Performance

Resistance to Chemicals	ISO 26987 (EN 423)	Good resistance
-------------------------	--------------------	-----------------

All Polyflor commercial sheet vinyl ranges provide a continuous, impervious and hygienic flooring solution which can be confidently cleaned in accordance with recommended maintenance procedures and approved maintenance products. The implementation of an effective cleaning regime is the most important defence against infection.

Sheet Sizes

Format	Size	Coverage per Roll
Sheet	4m x 25m	100m ²
Sheet	3m x 25m	75m ²
Sheet	2m x 25m	50m ²



White Limed Ash 2160
plank size in sheet: 166 x 1500mm
LRV 57



Sterling Oak 2161
plank size in sheet: 200 x 1000mm
LRV 40



Coastal Oak 2159
plank size in sheet: 200 x 1500mm
LRV 37



Blond Oak 2127
plank size in sheet: 200 x 1500mm
LRV 42



Golden Oak 2128
plank size in sheet: 62.5 x 500-1000mm
LRV 37



Wheatfield Oak 2163
plank size in sheet: 167 x 1500mm
LRV 39



Natural Oak 2126
plank size in sheet: 200 x 1000mm
LRV 32



Honey Blushed Oak 2162
plank size in sheet: 200 x 1500mm
LRV 30



Country Oak 2130
plank size in sheet: 200 x 1500mm
LRV 20



Antique Herringbone 2129
plank size in sheet: 140 x 710mm
LRV 20



Black Walnut 2133
plank size in sheet: 100 x 420/580mm
LRV 11



Ebony 2135
plank size in sheet: 100/150 x 1000mm
LRV 12

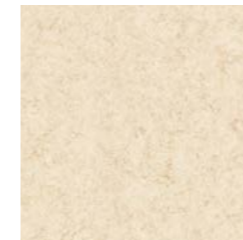

Riviera Taupe 2116
NCS S 1510-Y30R
LRV 58

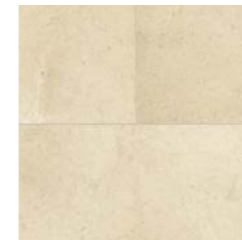

Limestone 2111
plank size in sheet: 333 x 500mm
LRV 55



Yorkstone 2110
plank size in sheet: 333 x 500mm
LRV 48

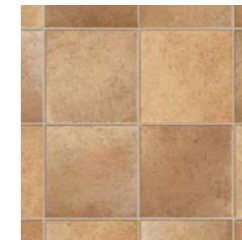

Farmhouse Terracotta 2113
plank size in sheet: 165 x 165mm
LRV 20



Polished Concrete 2118
NCS S 5502-Y
LRV 23



Powdered Concrete 2164
NCS S 3000-N
LRV 40



Portobello Flagstone 2166
plank size in sheet: 375 x 400mm
LRV 36



Grey Flagstone 2119
plank size in sheet: 375 x 400mm
LRV 14



Plymouth Slate 2165
plank size in sheet: 333 x 500mm
LRV 18



Black Slate 2114
plank size in sheet: 333 x 500mm
LRV 8

INTERWOVEN VINYL TILES

A collection of diverse weave designs with a textile structure. Available in tile format and featuring a heavy commercial construction. Wovon is suitable for use in high footfall environments including offices, hotels and retail spaces as well as residential locations.

Wovon

180



Technical Specification

Product Format

Gauge	ISO 1765	3.1mm
Total Weight	ISO 8543	3750g/m ²

Performance Requirements

General Performance	EN 1307	23, 33
Slip Resistance	DIN 51130 EN 13893	R10 DS
Abrasion Resistance	EN 1963 Test A	Class 23/33
Reaction to Fire	EN 13501-1	Class Bfl-S1
Static Electrical Propensity	EN 1815	≤2kV Classified as 'antistatic'
Residual Indentation	ISO 24343-1 (EN 433)	≤0.10mm
Castor Chair (continuous use)	EN 985C	Suitable
Furniture Leg Test	EN 424	Pass
Dimensional Stability	ISO 2551	<0.1%
Curling After Exposure to Heat	EN 434	≤2mm
Thermal Conductivity	EN 12524	0.153 W/m.K
Thermal Resistance	EN 12667	0.0185m ² K/W
Underfloor Heating	-	Suitable, max 27°C
Light Fastness	EN ISO 105-B02	≥6

Sustainability

Recyclable	100%
REACH	Compliant
AqBB/AGB	Pass

Acoustic Performance

Impact Sound Reduction	EN ISO 10140-3	11dB
------------------------	----------------	------

Maintenance Performance

Regular light maintenance is more cost-effective than periodic heavy maintenance and more beneficial to the floor covering.

Tile Size

Format	Size	Quantity per Box	Coverage per Box
Tile	500mm x 500mm	16	4m ²

SERENE TILE

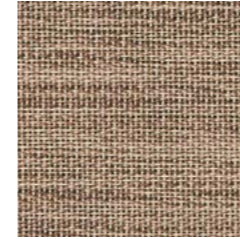

Evening Barley **7626**
LRV 20



Calico Cloth **7623**
LRV 31



Ecru Mix **7624**
LRV 23

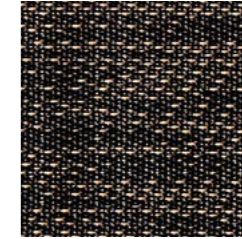

Henna Roast **7622**
LRV 5



Linen Cloud **7617**
LRV 35



Monument Slate **7618**
LRV 14

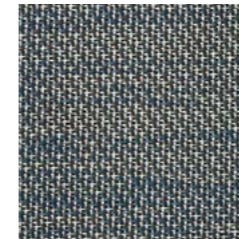

Ocean Ribbon **7627**
LRV 12

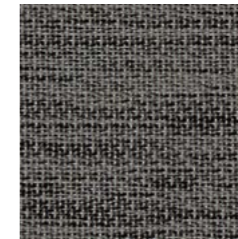

Smoked Thread **7619**
LRV 9

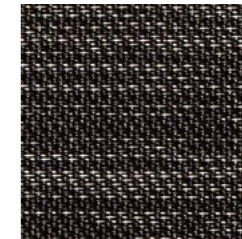

Midnight Haze **7621**
LRV 4



Port Blend **7625**
LRV 4

STRUCTURE TILE

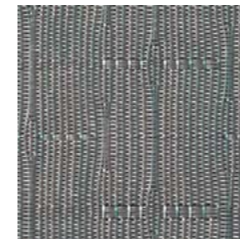

Teal Twine **7613**
LRV 13

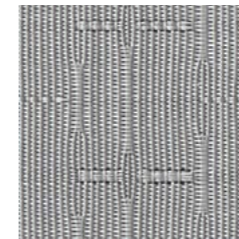

Urban Pearl **7614**
LRV 27

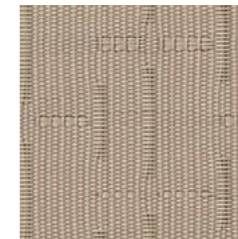

Filigree Sand **7615**
LRV 28

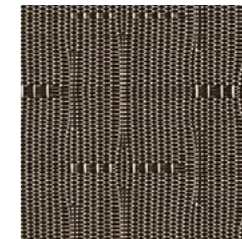

Caramel Gild **7616**
LRV 8

OPTICS TILE



Oyster Braid **7609**
LRV 35



Metropolis Loop **7610**
LRV 21

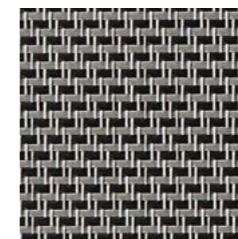

Eclipse Yarn **7611**
LRV 12



Saddle Stitch **7612**
LRV 14

LRV - Light Reflectance Value

Collection of floor coverings featuring static dissipative or electrostatic conductive properties. Available in tile and sheet format, in a variety of decorations, they facilitate a uniform flow of static electricity directly to a ground point and are ideally suited to health and care applications and electronics manufacturing.

Palettone SD	186
Finesse SD	188
Polyflor SD	190
OHMega EC	192
Polyflor EC	194
Conductive ROF	195

TECHNICAL DATA	STANDARDS	Palettone SD	Finesse SD	Polyflor SD	OHmega EC	Polyflor EC	Conductive ROF
Product Format							
Gauge	ISO 24346 (EN 428)	2.0mm	2.0mm	2.0mm	2.0mm	2.0mm	2.0mm
Sheet Size	ISO 24341 (EN 426)	2m x 20m	2m x 20m	2m x 20m	2m x 20m	2m x 20m	2m x 20m
Tile Size	ISO 24343 (EN 427)	-	608mm x 608mm	608mm x 608mm	-	608mm x 608mm	-
Total Weight	ISO 23997 (EN 430)	3030g/m ²	3030g/m ²	3400g/m ²	3060g/m ²	3500g/m ²	3300g/m ²

Performance Requirements

General Performance	ISO 10581 (EN 649)	Conforms	Conforms	Conforms	Conforms	Conforms	Conforms
	ASTM F1913	Conforms	Conforms	Conforms	Conforms	Conforms	Conforms
	ASTM F1700	-	Conforms	Conforms	-	Conforms	-
Use Area	ISO 10874	34, 43	34, 43	34, 43	34, 43	34, 43	34, 43
Slip Resistance	DIN 51130	R9	R9	R9	R9	-	-
	EN 13893	Class DS	Class DS	Class DS	Class DS	Class DS	Class DS
Binder Content	ISO 10581	Type I	Type I	Type II	Type I	Type II	Type II
Abrasion Resistance	EN 660-2	Group P	Group P	Group M	Group P	Group M	Group M
Reaction to Fire	EN 13501-1	Class Bfl-S1	Class Bfl-S1	Class Bfl-S1	Class Bfl-S1	Class Bfl-S1	Class Bfl-S1
	ASTM E648	Class 1	Class 1	Class 1	Class 1	Class 1	Class 1
	ASTM E662	<450	<450	-	-	-	-
	CAN/ULC S102.2	FSV < 300; SDC < 500	FSV < 300; SDC < 500	-	-	-	-
Static Electrical Propensity	EN 1815	≤2kV Classified as 'antistatic'	≤2kV Classified as 'antistatic'	≤2kV Classified as 'antistatic'	≤2kV Classified as 'antistatic'	≤2kV Classified as 'antistatic'	≤2kV Classified as 'antistatic'
Electrical Resistance	EN 1081 R1/R2	<10 ⁹ ohms	<10 ⁹ ohms	<10 ⁹ ohms	10 ⁴ - 1 x 10 ⁶ ohms**	5 x 10 ⁴ - 1 x 10 ⁶ ohms	<5 x 10 ⁴ ohms
	ESD S 7.1	1 x 10 ⁶ - 1 x 10 ⁹ ohms	1 x 10 ⁶ - 1 x 10 ⁹ ohms	1 x 10 ⁶ - 1 x 10 ⁹ ohms	≤10 ⁹ ohms	5 x 10 ⁴ - 1 x 10 ⁶ ohms	-
	IEC 61340-4-1	1 x 10 ⁶ - 1 x 10 ⁹ ohms	1 x 10 ⁶ - 1 x 10 ⁹ ohms	1 x 10 ⁶ - 1 x 10 ⁹ ohms	≤10 ⁹ ohms	5 x 10 ⁴ - 1 x 10 ⁶ ohms	-
	IEC 61340-4-5	-	-	-	<100v*	<100v*	-
	BS 2050	-	-	-	-	-	<5 x 10 ⁴ ohms
	JSP 482	-	-	-	-	-	<5 x 10 ⁴ ohms

All SD products require minimum 40% RH

Sustainability

BRE Green Guide	A+ Generic	A+ Generic	A+ Generic	A+ Generic	A+ Generic	A+ Generic
Indoor Air Comfort Gold	Eurofins certified product	Eurofins certified product	Eurofins certified product	-	-	-
FloorScore	Certified	Certified	-	-	-	-
Finnish M1	Certified	Certified	-	-	-	-

Maintenance Performance

Resistance to Chemicals	ISO 26987 (EN 423)	Good resistance	Good resistance	Good resistance	Good resistance	Good resistance
-------------------------	--------------------	-----------------	-----------------	-----------------	-----------------	-----------------

All Polyflor commercial sheet vinyl ranges provide a continuous, impervious and hygienic flooring solution which can be confidently cleaned in accordance with recommended maintenance procedures and approved maintenance products. The implementation of an effective cleaning regime is the most important defence against infection.

*Result when tested with conductive shoes, tested according to IEC61340-4-3 and compliant to the requirements of IEC 61340-5-1 **Tested at 100V



Palettone SD



Palettone SD

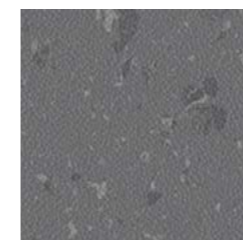

Pencil Lead **8608** w/r 8608
NCS S 6005-B20G LRV 18

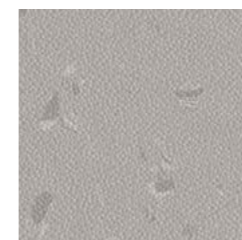

Dove Tail **8607** w/r 8607
NCS S 3502-R LRV 38



Weekend Sky **8611** w/r 8611
NCS S 0907-R90B LRV 64



Woodland Air **8615** w/r 8615
NCS S 1005-G20Y LRV 70

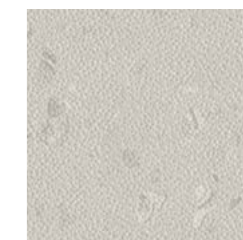

Frosted Glass **8606** w/r 8606
NCS S 2002-G50Y LRV 53

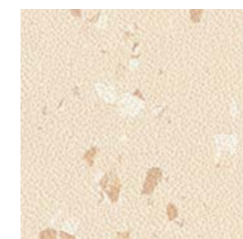

Harvest Air **8620** w/r 8620
NCS S 1005-Y30R LRV 69

Technical Specification

Product Format

Gauge	ISO 24346 (EN 428)	2.0mm
Total Weight	ISO 23997 (EN 430)	3030g/m ²

Performance Requirements

General Performance	ISO 10581 (EN 649) ASTM F1913	Conforms Conforms
Use Area	ISO 10874	34, 43
Slip Resistance	DIN 51130 EN 13893	R9 Class DS
Binder Content	ISO 10581	Type I
Abrasion Resistance	EN 660-2	Group P
Reaction to Fire	EN 13501-1	Class Bfl-S1
	ASTM E648	Class 1
	ASTM E662	<450
Static Electrical Propensity	CAN/ULC S102.2	FSV < 300; SDC < 500
	EN 1815	≤2kV Classified as 'antistatic'
Electrical Resistance	EN 1081 R ₁ /R ₂	<10 ⁹ ohms
	ESD S 7.1	1 x 10 ⁶ - 1 x 10 ⁹ ohms
	IEC 61340-4-1	1 x 10 ⁶ - 1 x 10 ⁹ ohms

All products require minimum 40% RH

Sustainability

BRE Green Guide	A+ Generic
Generic EN 15804 EPD	Available
Recyclable	100%
Recycled Content	25%
REACH	Compliant
Indoor Air Comfort Gold	Eurofins certified product
FloorScore	Certified
Finnish M1	Certified

Maintenance Performance

Resistance to Chemicals	ISO 26987 (EN 423)	Good resistance
-------------------------	--------------------	-----------------

All Polyflor commercial sheet vinyl ranges provide a continuous, impervious and hygienic flooring solution which can be confidently cleaned in accordance with recommended maintenance procedures and approved maintenance products. The implementation of an effective cleaning regime is the most important defence against infection.

Hygiene

Clean Rooms	ISO 14644-1	Class 3
-------------	-------------	---------

Sheet Size

Format	Size	Coverage per Roll
Sheet	2m x 20m	40m ²

w/r - Weld Rod LRV - Light Reflectance Value NCS - Natural Colour System



Finesse SD



Moonscape **5860** w/r 5260
NCS S 2005-Y40R LRV 55

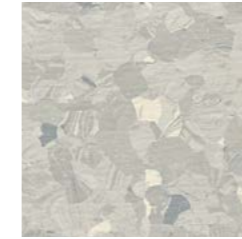

Daybreak **5820** w/r 3130
NCS S 2500-N LRV 49

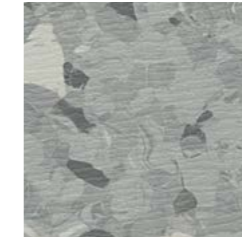

Lodestone **5830** w/r 3140
NCS S 4000-N LRV 33



Cascade **5800** w/r 5200
NCS S 3010-R80B LRV 38

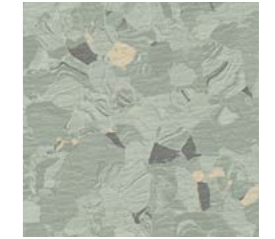

Woodglade **5840** w/r 5240
NCS S 3005-G20Y LRV 41

Finesse SD

Technical Specification

Product Format

Gauge	ISO 24346 (EN 428)	2.0mm
Total Weight	ISO 23997 (EN 430)	3030g/m ²

Performance Requirements

General Performance	ISO 10581 (EN 649)	Conforms
	ASTM F1913	Conforms
	ASTM F1700	Conforms
Use Area	ISO 10874	34, 43
Slip Resistance	DIN 51130	R9
	EN 13893	Class DS
Binder Content	ISO 10581	Type I
Abrasion Resistance	EN 660-2	Group P
	EN 13501-1	Class Bfl-S1
	ASTM E648	Class 1
	ASTM E662	<450
Reaction to Fire	CAN/ULC S102.2	FSV < 300; SDC < 500
	Static Electrical Propensity	EN 1815
Electrical Resistance	EN 1081 R ₁ /R ₂	<10 ⁹ ohms
	ESD S 7.1	1 x 10 ⁶ - 1 x 10 ⁹ ohms
	IEC 61340-4-1	1 x 10 ⁶ - 1 x 10 ⁹ ohms

All products require minimum 40% RH

Sustainability

BRE Green Guide	A+ Generic
Generic EN 15804 EPD	Available
Recyclable	100%
Recycled Content	25%
REACH	Compliant
Indoor Air Comfort Gold	Eurofins certified product
FloorScore	Certified
Finnish M1	Certified

Maintenance Performance

Resistance to Chemicals	ISO 26987 (EN 423)	Good resistance
-------------------------	--------------------	-----------------

All Polyflor commercial sheet vinyl ranges provide a continuous, impervious and hygienic flooring solution which can be confidently cleaned in accordance with recommended maintenance procedures and approved maintenance products. The implementation of an effective cleaning regime is the most important defence against infection.

Sheet & Tile Sizes

Format	Size	Coverage per Roll
Sheet	2m x 20m	40m ²

Format	Size	Quantity per Box	Coverage per Box
Tile	608mm x 608mm	14	5.17m ²

w/r - Weld Rod LRV - Light Reflectance Value NCS - Natural Colour System



Polyflor SD



Polyflor SD

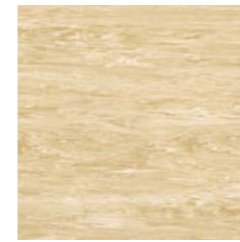

Golden Sand 5070 w/r 2500
NCS S 3020-Y10R LRV 43

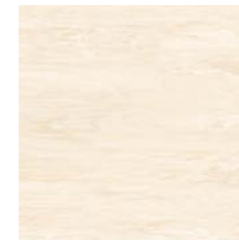

Flaxen 5060 w/r 5330
NCS S 1010-Y30R LRV 60



Silver Grey 5110 w/r 2090
NCS S 2500-N LRV 49



Ocean Blue 5050 w/r 5350
NCS S 3005-R80B LRV 41



Steel Grey 5030 w/r 9120
NCS S 4502-G LRV 32



Teal 5080 w/r 2610
NCS S 4010-B70G LRV 30

Technical Specification

Product Format

Gauge	ISO 24346 (EN 428)	2.0mm
Total Weight	ISO 23997 (EN 430)	3400g/m ²

Performance Requirements

General Performance	ISO 10581 (EN 649)	Conforms
	ASTM F1913	Conforms
	ASTM F1700	Conforms
Use Area	ISO 10874	34, 43
Slip Resistance	DIN 51130	R9
	EN 13893	Class DS
Binder Content	ISO 10581	Type II
Abrasion Resistance	EN 660-2	Group M
Reaction to Fire	EN 13501-1	Class Bfl-S1
	ASTM E648	Class 1
Static Electrical Propensity	EN 1815	≤2kV Classified as 'antistatic'
	EN 1081 R1/R2	<10 ⁹ ohms
Electrical Resistance	ESD S 7.1	1 x 10 ⁶ - 1 x 10 ⁹ ohms
	IEC 61340-4-1	1 x 10 ⁶ - 1 x 10 ⁹ ohms
	All products require minimum 40% RH	

Sustainability

BRE Green Guide	A+ Generic
Generic EN 15804 EPD	Available
Recyclable	100%
Recycled Content	25%
REACH	Compliant
Indoor Air Comfort Gold	Eurofins certified product
FloorScore	Certified

Maintenance Performance

Resistance to Chemicals	ISO 26987 (EN 423)	Good resistance
-------------------------	--------------------	-----------------

All Polyflor commercial sheet vinyl ranges provide a continuous, impervious and hygienic flooring solution which can be confidently cleaned in accordance with recommended maintenance procedures and approved maintenance products. The implementation of an effective cleaning regime is the most important defence against infection.

Sheet & Tile Sizes

Format	Size	Coverage per Roll
Sheet	2m x 20m	40m ²

Format	Size	Quantity per Box	Coverage per Box
Tile	608mm x 608mm	14	5.17m ²

w/r - Weld Rod LRV - Light Reflectance Value NCS - Natural Colour System



OHMega EC



OHMega EC

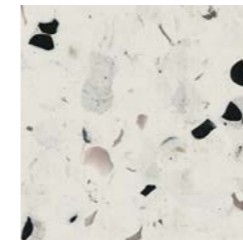

Frosty Glen **6005** w/r 9834 LRV 65
NCS S 1500-N



Morning Dew **6006** w/r 6006 LRV 53
NCS S 2005-R70B

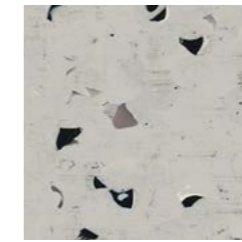

Thunderstorm **6002** w/r 6002 LRV 46
NCS S 2500-N

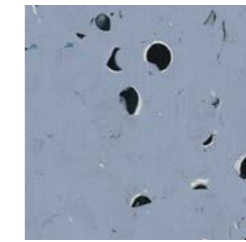

Tempest **6004** w/r 6004 LRV 33
NCS S 3020-R80B

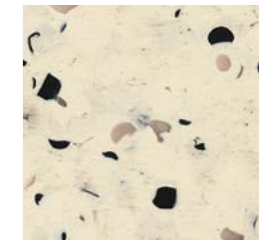

Warm Haze **6003** w/r 6003 LRV 65
NCS S 1005-Y30R

Technical Specification

Product Format

Gauge	ISO 24346 (EN 428)	2.0mm
Total Weight	ISO 23997 (EN 430)	3060g/m ²

Performance Requirements

General Performance	ISO 10581 (EN 649) ASTM F1913	Conforms Conforms
Use Area	ISO 10874	34, 43
Slip Resistance	DIN 51130 EN 13893	R9 Class DS
Binder Content	EN 10581	Type I
Abrasion Resistance	EN 660-2	Group P
Reaction to Fire	EN 13501-1 ASTM E648	Class Bfl-S1 Class 1
Static Electrical Propensity	EN 1815	≤2kV Classified as 'antistatic'
Electrical Resistance	EN 1081 R ₁ /R ₂	10 ⁴ - 1 x 10 ⁶ ohms**
	ESD S 7.1	≤10 ⁹ ohms
	IEC 61340-4-1	≤10 ⁹ ohms
	IEC 61340-4-5	<100v*

* Result when tested with conductive shoes, tested according to IEC61340-4-3 and compliant to the requirements of IEC 61340-5-1

** Tested at 100V

Sustainability

BRE Green Guide	A+ Generic
Generic EN 15804 EPD	Available
Recyclable	100%
Recycled Content	25%
REACH	Compliant

Maintenance Performance

Resistance to Chemicals ISO 26987 (EN 423) Good resistance

All Polyflor commercial sheet vinyl ranges provide a continuous, impervious and hygienic flooring solution which can be confidently cleaned in accordance with recommended maintenance procedures and approved maintenance products. The implementation of an effective cleaning regime is the most important defence against infection.

Sheet Size

Format	Size	Coverage per Roll
Sheet	2m x 20m	40m ²

w/r - Weld Rod

LRV - Light Reflectance Value

NCS - Natural Colour System

Polyflor EC

Technical Specification

Product Format

Gauge	ISO 24346 (EN 428)	2.0mm
Total Weight	ISO 23997 (EN 430)	3500g/m ²

Performance Requirements

General Performance	ISO 10581 (EN 649)	Conforms
	ASTM F1913	Conforms
	ASTM F1700	Conforms
Use Area	ISO 10874	34, 43
Slip Resistance	EN 13893	Class DS
Binder Content	ISO 10581	Type II
Abrasion Resistance	EN 660-2	Group M
Reaction to Fire	EN 13501-1	Class Bfl-S1
	ASTM E648	Class 1
Static Electrical Propensity	EN 1815	≤2kV Classified as 'antistatic'
	EN 1081 R1/R2	5 x 10 ⁴ - 1 x 10 ⁶ ohms
Electrical Resistance	ESD S 7.1	5 x 10 ⁴ - 1 x 10 ⁶ ohms
	IEC 61340-4-1	5 x 10 ⁴ - 1 x 10 ⁶ ohms
	IEC 61340-4-5	<100v*

* Result when tested with conductive shoes, tested according to IEC61340-4-3 and compliant to the requirements of IEC 61340-5-1

Sustainability

BRE Green Guide	A+ Generic
Generic EN 15804 EPD	Available
Recyclable	100%
Recycled Content	25%
REACH	Compliant

Maintenance Performance

Resistance to Chemicals ISO 26987 (EN 423) Good resistance

All Polyflor commercial sheet vinyl ranges provide a continuous, impervious and hygienic flooring solution which can be confidently cleaned in accordance with recommended maintenance procedures and approved maintenance products. The implementation of an effective cleaning regime is the most important defence against infection.



Sheet & Tile Sizes

Format	Size	Coverage per Roll
Sheet	2m x 20m	40m ²

Format	Size	Quantity per Box	Coverage per Box
Tile	608mm x 608mm	14	5.17m ²



Black/Grey **8990** w/r 8640
NCS S 7502-B LRV 8

w/r - Weld Rod LRV - Light Reflectance Value NCS - Natural Colour System

Conductive ROF

Technical Specification

Product Format

Gauge	ISO 24346 (EN 428)	2.0mm
Total Weight	ISO 23997 (EN 430)	3500g/m ²

Performance Requirements

General Performance	ISO 10581 (EN 649)	Conforms
	ASTM F1913	Conforms
Use Area	ISO 10874	34, 43
Slip Resistance	EN 13893	Class DS
Binder Content	ISO 10581	Type II
Abrasion Resistance	EN 660-2	Group M
Reaction to Fire	EN 13501-1	Class Bfl-S1
	ASTM E648	Class 1
Static Electrical Propensity	EN 1815	≤2kV Classified as 'antistatic'
	EN 1081 R1/R2	<5 x 10 ⁴ ohms
Electrical Resistance	BS 2050	<5 x 10 ⁴ ohms
	JSP 482	<5 x 10 ⁴ ohms

Polyflor ROF flooring for explosive handling areas, no protection from short circuit on a 240/250 volt mains.



Sheet Size

Format	Size	Coverage per Roll
Sheet	2m x 20m	40m ²



Black **5980** w/r 8640
NCS S 8502-R LRV 5

w/r - Weld Rod LRV - Light Reflectance Value NCS - Natural Colour System

Meeting Sport England requirements, available in sheet format in a choice of decorations and reinforced with polyurethane.



Sport 67

CE
EN 14904

Sport 67

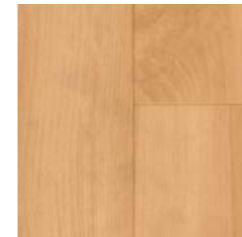

Maple **7516**
NCS S 3030-Y20R w/r 7516
LRV 37



Green **7515**
NCS S 5030-G10Y w/r 7515
LRV 18

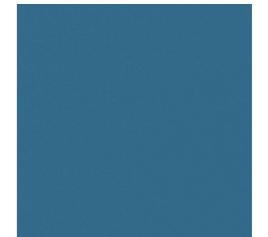

Blue **7512**
NCS S 5030-R90B w/r 7512
LRV 15

Technical Specification

Product Format

Gauge	ISO 24346 (EN 428)	6.7mm
Total Weight	Plain colours	4260g/m ²
	Maple	4510g/m ²

Performance Requirements

General Performance	EN 14904	Meets
Sliding Coefficient of Friction	EN 13036	80 - 110
	EN 14808	Pass
Shock Absorption	EN 12235	Pass
Ball Rebound	EN 14809	Pass
Vertical Deformation	EN 13501-1	Class CfI-S1
	CAN/ULC S102.2	FSV < 300; SDC < 500
Abrasion Resistance	EN 660-2	Group T
	ISO 5470-1	<1000mg
Impact Resistance	EN 1517	Pass
Resistance to Indentation	EN 1516	Pass
Rolling-Load Resistance	EN 1569	Pass

Sustainability

Recyclable	100%
Recycled Content	24%
FloorScore	Certified

Maintenance Performance

Resistance to Chemicals ISO 26987 (EN 423) Good resistance

All Polyflor commercial sheet vinyl ranges provide a continuous, impervious and hygienic flooring solution which can be confidently cleaned in accordance with recommended maintenance procedures and approved maintenance products. The implementation of an effective cleaning regime is the most important defence against infection.

Sheet Size

Format	Size	Coverage per Roll
Sheet	2m x 18.5m	37m ²



LINE MARKINGS (width & colours)

Contact Polyflor for recommended line marking installers



50mm Yellow



40mm White



50mm Black

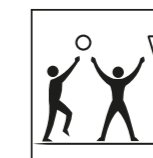

50mm Red

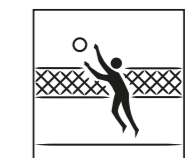

50mm Green

w/r - Weld Rod

LRV - Light Reflectance Value

NCS - Natural Colour System

HOMOGENEOUS
HETEROGENEOUS
SAFETY
LUXURY VINYL TILES
LOOSE LAY
INTERWOVEN VINYL TILES
ESD
SPORT
SEMI-FLEXIBLE TILES
RUBBER
WALL CLADDING

SEMI-FLEXIBLE TILES

Durable and general-purpose contract vinyl tile, in a choice of gauges. Available in either a traditional or duotone marbling decoration, the floor covering features a polyurethane surface treatment. Ideally suited for schools, supermarkets and offices.

Polyflex Plus PU

202



Polyflex Plus PU

CE
EN 14041

Technical Specification

Product Format

Gauge	ISO 24346 (EN 428)	1.5mm, 2.0mm, 2.5mm
Total Weight	ISO 23997 (EN 430)	1.5mm: 2800g/m ²
		2.0mm: 3800g/m ²
		2.5mm: 4860g/m ²
Finish		PU

Performance Requirements

General Performance	ISO 10581 (EN 649)	1.5mm: 23, 31
		2.0mm: 23, 33, 42
		2.5mm: 23, 34, 43
Slip Resistance	EN 13893	Class DS
Reaction to Fire	EN 13501-1	Class Bfl-S1
	ASTM E648	Class 1
Residual Indentation	ISO 24343-1 (EN433)	<0.10mm
Dimensional Stability	ISO 23999 (EN 434)	<0.25%
Flexibility	ISO 24344 (Method A) (EN 435)	40mm mandrel

Sustainability

BRE Green Guide	A+ Generic
Generic EN 15804 EPD	Available
Recyclable	100%
Recycled Content	25%
REACH	Compliant
AgBB/ABG	Pass

Maintenance Performance

Resistance to Chemicals	ISO 26987 (EN 423)	Good resistance
-------------------------	--------------------	-----------------

Regular light maintenance is more cost-effective than periodic heavy maintenance and more beneficial to the floor covering.

Tile Size

Format	Size	Quantity per Box	Coverage per Box
Tile	1.5mm: 300mm x 300mm	50	4.5m ²
	2.0mm: 300mm x 300mm	50	4.5m ²
	2.5mm: 300mm x 300mm	40	3.6m ²

Polyflex Plus PU

DUOTONE MARBLING

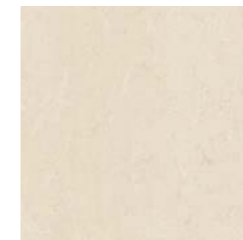

Arran Beige **7420**
NCS S 1505-Y30R LRV 58



Brecon Beige **7040**
NCS S 4010-Y10R LRV 32



Durham Fawn **7400**
NCS S 2010-Y40R LRV 47



Cambrian Bronze **7100**
NCS S 5010-Y30R LRV 26



Cornish Cream **7370**
NCS S 2020-Y20R LRV 48



Pennine Fawn **7030**
NCS S 3005-Y50R LRV 38



Avon Sand **7080**
NCS S 3020-Y10R LRV 37



Dover Grey **7330**
NCS S 2002-G50Y LRV 58

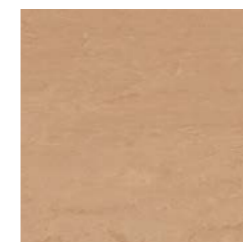

Jersey Tan **7410**
NCS S 3020-Y40R LRV 34



Border Grey **7110**
NCS S 2502-Y LRV 50

TRADITIONAL MARBLING



Snowdrop **6010**
NCS S 1002-Y50R LRV 70



Pearl Grey **6130**
NCS S 3502-B LRV 33



Magnolia **6060**
NCS S 3020-Y10R LRV 37

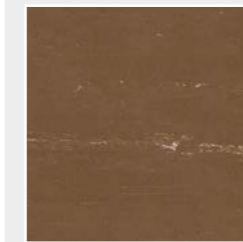

Walnut **6180**
NCS S 7010-Y50R LRV 11

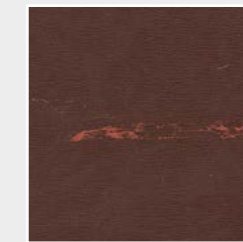

Dark Brown **6300**
NCS S 8005-Y80R LRV 8



Black Tulip **6040**
NCS S 8502-R LRV 5



Mournie Grey **7310**
NCS S 3502-B LRV 35



Lomond Grey **7320**
NCS S 4010-B10G LRV 31



Firth Grey **7060**
NCS S 5000-N LRV 26



Romney Green **7340**
NCS S 2010-B70G LRV 45

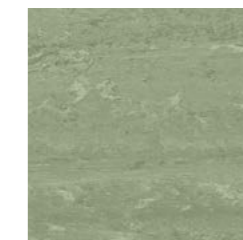

Cotswold Green **7010**
NCS S 4010-G30Y LRV 30



Lakeland Blue **7350**
NCS S 3040-R90B LRV 26



Wensley Beige **7390**
NCS S 2010-Y80R LRV 48



Mendip Mauve **7360**
NCS S 2020-R40B LRV 47



Anglian Red **7380**
NCS S 3040-R LRV 20

LRV - Light Reflectance Value

NCS - Natural Colour System

■ Tile: 1.5mm - 300mm x 300mm

■ Tile: 2.5mm - 300mm x 300mm

HOMOGENEOUS
HETEROGENEOUS
SAFETY
LUXURY VINYL TILES
LOOSE LAY
INTERWOVEN VINYL TILES
ESD
SPORT
SEMI-FLEXIBLE TILES
RUBBER
WALL CLADDING

Heavy contract synthetic rubber floor tile with a low-profile studded surface. Available in a choice of colours and gauges, rubber floors can make a beneficial contribution to impact sound reduction and comfort underfoot. Ideally suited for high circulation areas within public, institutional and commercial buildings.



SaarFloor Noppe Stud Tile

CE
EN 14041

Technical Specification

Product Format

Gauge	ISO 24346 (EN 428)	3.0mm, 4.0mm
Total Weight	ISO 23997 (EN 430)	3.0mm: 4200g/m ² 4.0mm 5600g/m ²

Performance Requirements

General Performance	EN 12199	Conforms
Use Area	ISO 10874 (EN 685)	3.0mm: 23, 32, 41 4.0mm: 23, 34, 43
Slip Resistance	EN 13893	Class DS
Reaction to Fire	EN 13501-1	Class Cfl-S1
Cigarette Resistance	EN 1399	Method A Rating >4 Method B Rating >3

Sustainability

BRE Green Guide	A+ Generic
REACH	Compliant
AqBB/ABG	Pass

Acoustic Performance

Impact Sound Reduction	ISO 10140-3	3.0mm 9dB 4.0mm 11dB
------------------------	-------------	-------------------------

Maintenance Performance

Resistance to Chemicals	ISO 26987 (EN 423)	Good resistance
-------------------------	--------------------	-----------------

Regular light maintenance is more cost-effective than periodic heavy maintenance and more beneficial to the floor covering.

Tile Size

Format	Size	Quantity per Box	Coverage per Box
Tile	3.0mm: 500mm x 500mm	20	5m ²
	4.0mm: 500mm x 500mm ●	16	4m ²

SaarFloor Noppe Stud Tile

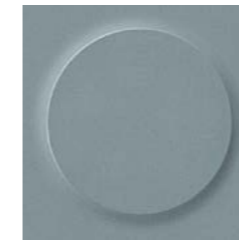

Steel **014**
NCS S 5502-G LRV 21



Limestone Green **013**
NCS S 5010-B70G LRV 22



Green Baize **015**
NCS S 6030-G10Y LRV 8



Deep Blue **191**
NCS S 7020-B LRV 7



Anthracite **102**
NCS S 8000-N LRV 10



Black Coal **101**
NCS S 8502-R LRV 5



Mercury **129**
NCS S 3005-B80G LRV 39

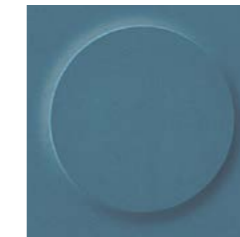

Cool Blue **707**
NCS S 5020-B LRV 18



Cobalt **019**
NCS S 7020-R80B LRV 7

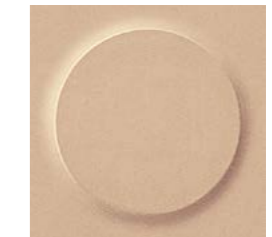

Sandstone **140**
NCS S 3020-Y20R LRV 34



Warm Red **012**
NCS S 2070-Y90R LRV 12



Orange **010**
NCS S 2070-Y50R LRV 22

LRV - Light Reflectance Value

NCS - Natural Colour System

● Tile: 4.0mm - 500mm x 500mm

WALL CLADDING

Durable and flexible vinyl wall and ceiling cladding, available in sheet format with a subtle marbleised decoration. Developed to meet the requirements of the medical, science and electronics industries, wall cladding can be used in conjunction with the Polyflor range of floor coverings and accessories.

Polyclad Plus PU 210

Polyclad Pro PU 212



Polyclad Plus PU



Polyclad Plus PU

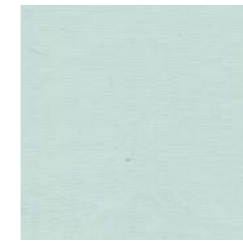

Summer Sky **2830** w/r 4430
NCS S 1510-B80G LRV 61



Spring Fern **2810** w/r 4420
NCS S 1010-G30Y LRV 62



Frosted Cream **2800** w/r 3880
NCS S 0907-Y10R LRV 66



Nimbus Grey **2710** w/r 0630
NCS S 1505-Y60R LRV 70



Polar Ice **2840** w/r 9520
NCS S 0603-Y40R LRV 73



Dove White **2700** w/r 2700
NCS S 0603-Y40R LRV 72

Technical Specification

Product Format

Gauge	ISO 24346 (EN 428)	2.0mm
Total Weight	ISO 23997 (EN 430)	3530g/m ²
Finish	PU	

Performance Requirements

General Performance	EN 15102: 2007 +A1: 2011	Heavy duty wall coverings
	EN 13501-1 AS/NZS 3837 ISO 5660	Class B-s3-d0 Group 1 NZBC Verification Method C/VM2 Appendix A: Class 1 smoke greater than 250m ² /kg
Reaction to Fire	ASTM E648 CAN/ULC S102.2	Class 1 FSR < 300, SDC <500
	ISO 24344 part A (EN 435)	No Crack using 20mm Mandrel
Flexibility	ISO 24343-1 (EN 434)	<0.4%
Light Fastness	ISO 105-B02	(Method 3) ≥6

Sustainability

GreenTag	LCA Rate Gold Plus	GreenRate level A
Recyclable	100%	
Recycled Content	25%	
REACH	Compliant	
AgBB/ABG	Pass	

Maintenance Performance

Resistance to Chemicals	ISO 26987 (EN 423)	Good resistance
-------------------------	--------------------	-----------------

All Polyflor commercial sheet vinyl ranges provide a continuous, impervious and hygienic solution which can be confidently cleaned in accordance with recommended maintenance procedures and approved maintenance products. The implementation of an effective cleaning regime is the most important defence against infection.

Hygiene

Clean Rooms	ASTM F51	Class A - 'non-shedding'
	ISO 14644-1:1999	Class 4

Sheet Size

Format	Size	Coverage per Roll
Sheet	2m x 20m	40m ²

All Polyclad Plus shades feature a subtle marblisation

w/r - Weld Rod LRV - Light Reflectance Value NCS - Natural Colour System

HOMOGENEOUS
HETEROGENEOUS
SAFETY
LUXURY VINYL TILES
LOOSE LAY
INTERWOVEN VINYL TILES
ESD
SPORT
SEMI-FLEXIBLE TILES
RUBBER
WALL CLADDING



Polyclad Pro PU



White Chalk **4093** w/r 4093
NCS S 0603-G80Y LRV 80



Frosted Grey **4094** w/r 4094
NCS S 1502-Y50R LRV 65



Biscuit Beige **4092** w/r 4092
NCS S 1505-Y40R LRV 62



Grey Steel **4095** w/r 4095
NCS S 2500-N LRV 56



Blue Shingle **4097** w/r 4097
NCS S 1005-R90B LRV 71



Dusted Blue **4096** w/r 4096
NCS S 0907-B20G LRV 72

Technical Specification

Product Format

Gauge	ISO 24346 (EN 428)	1.25mm
Total Weight	ISO 23997 (EN 430)	1900g/m ²
Finish	PU	

Performance Requirements

General Performance	EN 15102: 2007 +A1: 2011	Heavy duty wall coverings
	EN 13501-1 AS/NZS 3837 ISO 5660	Class B-s2-d0 Group 1 NZBC Verification Method C/ VM2 Appendix A: Class 1-S smoke less than 250m ² /kg NCC Specifications C1.10 and A 2.4: Class 1 smoke less than 250m ² /kg
Reaction to Fire	ASTM E84 CAN/ULC S102.2	Class A FSV < 25, FDV < 50
Flexibility	ISO 24344 (EN 435)	Pass
Light Fastness	ISO 105-B02	(Method 3) ≥6

Sustainability

Recyclable	100%
Recycled Content	25%
REACH	Compliant
AqBB/ABG	Pass

Maintenance Performance

Resistance to Chemicals	ISO 26987 (EN 423)	Good resistance
-------------------------	--------------------	-----------------

All Polyflor commercial sheet vinyl ranges provide a continuous, impervious and hygienic solution which can be confidently cleaned in accordance with recommended maintenance procedures and approved maintenance products. The implementation of an effective cleaning regime is the most important defence against infection.

Hygiene

Clean Rooms	ASTM F51/68	Class A - 'non-shedding'
	ISO 14644-1 1999	Class 4

Sheet Size

Format	Size	Coverage per Roll
Sheet	1.83m x 30m	54.9m ²

w/r - Weld Rod

LRV - Light Reflectance Value

NCS - Natural Colour System





Ejecta Accessories

				
White 9520 NCS S 0502-Y50R LRV 79	Light Fawn 9590 NCS S 2005-Y40R LRV 53	Light Beige 9610 NCS S 2010-Y40R LRV 42	Fawn 9580 NCS S 3005-Y50R LRV 37	Brown 9560 NCS S 5020-Y20R LRV 24
				
Cream 9630 NCS S 2020-Y10R LRV 44	Beige 9600 NCS S 3020-Y40R LRV 29	Russet 9620 NCS S 4030-Y70R LRV 18	Dark Brown 9570 NCS S 7010-Y90R LRV 8	Green 9640 NCS S 5010-G70Y LRV 23
				
Light Grey 9550 NCS S 2502-B LRV 47	Grey 9540 NCS S 4502-G LRV 29	Dark Grey 9530 NCS S 5005-R80B LRV 23	Blue 9650 NCS S 3020-B LRV 29	Black 9510 NCS S 8000-N LRV 4

LRV - Light Reflectance Value NCS - Natural Colour System

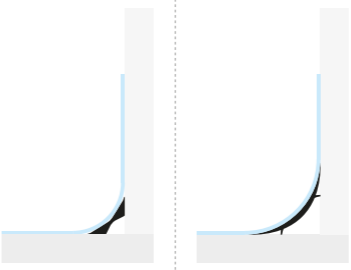
Ejecta

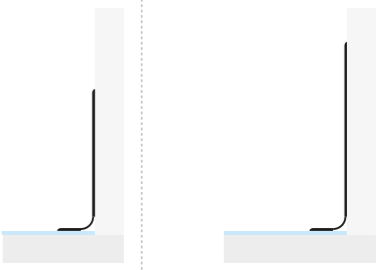
PRODUCT	Cove Former		Set-IN Coving		Sit-ON Coving		
DIAGRAM							
CODE	CF20	CF38	MC18	MC18c	MC14	MC8	MC8c
PROFILE SIZE	20mm	38mm	50 x 100mm	50 x 100mm	20 x 75mm	20 x 100mm	20 x 100mm
UNIT LENGTH	2m	2m	2m	20m	2m	2m	20m
PACK SIZE	30	15	20	1 Coil	20	20	1 Coil
COLOURS	Black only	Black only	15 Colours	15 Colours	15 Colours	15 Colours	15 Colours

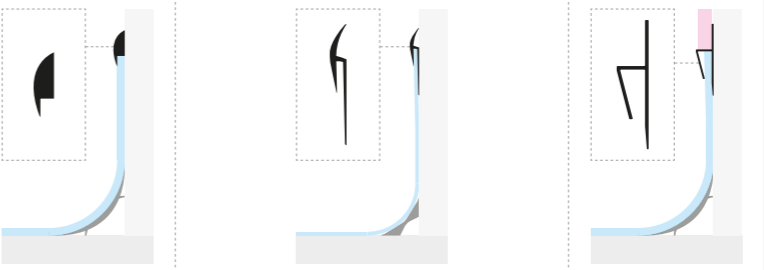
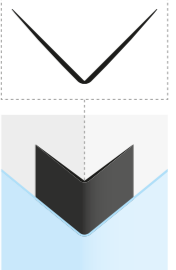
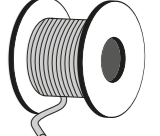
PRODUCT	Capping Strips				Corner Cap	Weld Rod (WR)
DIAGRAM						
CODE	CS	CS-N	CS-Nc	CT	EFA 75	Various
PROFILE SIZE	20mm	40mm	40mm	41mm	75 x 75mm	4mm*
UNIT LENGTH	20m coil	2m	20m coil	2m	2m	100m coil
PACK SIZE	1 Coil	40	1 Coil	50	10	100m coil
COLOURS	Black only	15 Colours	15 Colours	White only	Black only	Various

*Except Sports 67 (4.5mm)

Sustainability

Recyclable	100%
Recycled Content	25%

HOMOGENEOUS
HETEROGENEOUS
SAFETY
LUXURY VINYL TILES
LOOSE LAY
INTERWOVEN VINYL TILES
ESD
SPORT
SEMI-FLEXIBLE TILES
RUBBER
WALL CLADDING

Our history

Founded in 1915, James Halstead plc, the parent company of Polyflor Ltd, was originally a textile company based in Manchester, UK, until the 1950's when it pioneered the development of homogeneous vinyl floorings.



Responsible sourcing

Polyflor is proud to be the first flooring manufacturer to be awarded BES 6001 certification for the Responsible Sourcing of Construction Product, achieving an Excellent rating. This is a recognised standard certified by BRE Global which proves that a manufacturer is using materials that have been responsibly sourced and acts responsibly.



Help is here

Polyflor has dedicated and experienced personnel within its sales, marketing, technical and design departments, to provide comprehensive support to our customers. We are ready to assist with queries on topics such as product selection, specification, installation, performance and ongoing maintenance.



Product innovation

In collaboration with industry partners, Polyflor is working on developments in new products and technologies. Recent launches include a non-directional homogeneous sheet collection that keeps waste to a minimum and loose lay adhesive-free safety sheet and high design tile and plank flooring for quick turnaround projects.

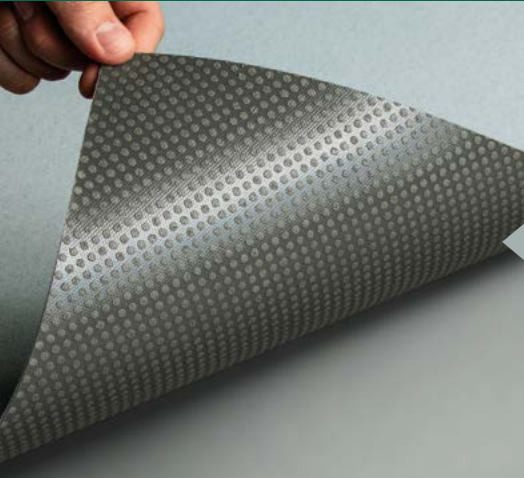

Design service

Our designers can provide visuals and advise colours and product choices when you're looking to create a memorable floor design. We offer the precision and the flexibility of waterjet cutting to produce any design you require.

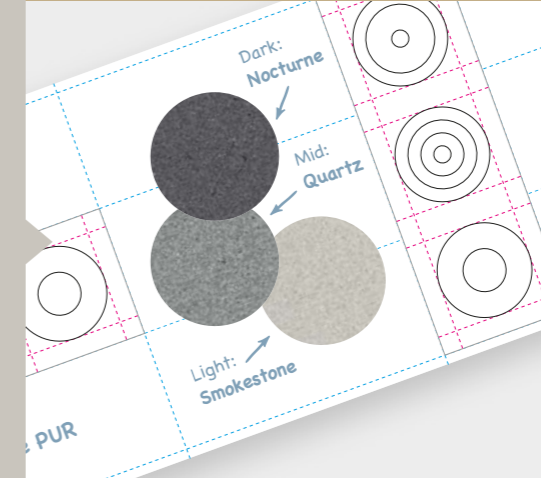

BIM objects

A selection of Polyflor's market leading product ranges are now available as Building Information Modelling (BIM) objects. These objects can be downloaded free of charge from the NBS National BIM Library or www.polyflor.com

Commitment to our supply chain

With ISO 9001 Quality Management and ISO 14001 accreditation, the availability of consistent, good quality products is ensured. We test our products to a wide range of international standards, including slip resistance and VOC emissions, to back-up their performance.



Flooring when you need it

Thanks to Polyflor's extensive warehousing facilities and commitment to holding large quantities of stock, we can react quickly to orders and offer faster lead times for our customers. Polyflor products are readily available worldwide through our wide network of supporting agents and wholesale partners.



Training at Polyflor

To encourage best practice throughout the flooring sector, Polyflor offers both floor laying and floor cleaning courses in a purpose-built facility. For more info contact trainingacademy@polyflor.com



Recycling vinyl

Polyflor is a co-founding and funding member of Recofloor, the UK flooring industry's leading vinyl take back scheme for waste vinyl off-cuts and smooth uplifted flooring. For more information about the Recofloor recycling scheme visit www.recofloor.org



Low maintenance

Polyflor's PUR polyurethane reinforcement is cross linked and UV cured for enhanced protection, optimum appearance retention and superior cleaning benefits such as an easier more environmentally friendly maintenance regime. For further in-depth and tailored information on floor maintenance, visit www.polyflor.com



Free samples

To request free individual product samples of any of Polyflor's flooring collections, visit www.polyflor.com and follow the link to Samples. Alternatively, you can call the dedicated Polyflor Sample Hotline on +44 (0)161 767 2551

NOTES

POLYFLOR™ INTERNATIONAL

Australia
Polyflor Australia
Tel: 1800 777 425
E-mail: sales@polyflor.com.au

Canada
Polyflor Canada Inc.
Tel: +1 905 364 3000
E-mail: sales@polyflor.ca

China
Polyflor Hong Kong
Tel: +(852) 2865 0101
E-mail: info@polyflor.com.hk

France
James Halstead France SAS
Tel: +33 (0) 8 20 20 32 11
E-mail: info@jhf france.fr

Germany
objectflor Art und Design Belags GmbH
Tel: +49 (0) 2236 966 330
E-mail: info@objectflor.de

India
Polyflor India Pvt Ltd
Tel: +91 22 4023 2485
E-mail: info@polyflor.co.in

Ireland
Polyflor Ireland
Tel: +353 (t) 864 9304
E-mail: salesireland@polyflor.com

Middle East
Polyflor FZE
Tel: +971 50 406 8114
E-mail: aelwakil@polyflorfze.ae

New Zealand
Polyflor New Zealand
Tel: +64 9 269 1111
Tel: 0800 765 935
E-mail: sales@polyflor.co.nz

Norway
Polyflor Nordic
Tel: +47 23 00 84 00
E-mail: firmapost@polyflor.no

Poland
Polflor Sp. Z o.o.
Tel: +48 (0) 61 820 3155
E-mail: polyflor@polflor.com.pl

South Africa
Poly Sales Africa (Pty.) Ltd
Tel: +27 11 609 3500
E-mail: info@polyflor.co.za

Sweden
FalckDesign AB
Tel: +46 (0) 300 15820
E-mail: info@falckdesign.com



POLYFLOR™ UK

Polyflor Ltd. PO Box 3, Radcliffe New Road,
Whitefield, Manchester, M45 7NR

Tel: +44 (0) 161 767 1111
E-mail: info@polyflor.com

www.polyflor.com

LIT369 10/19

James Halstead™
FLOORING